Weather Outlook
Tonight
Fair, colder
Temperatures today: Max., 40; Min., 29
Detailed Report on Last Page

The Kingston Daily Freeman

First in News
Local, National, Foreign
Ulster County's Leading
Advertising Medium

VOL. LXXI.—No. 59. CITY OF KINGSTON, N. Y., SATURDAY EVENING, DECEMBER 27, 1941. PRICE FOUR CENTS.

JAPS BOMB MANILA, KILL MANY PERSONS AND START GREAT FIRES

Tire Famine Affects Big Part of U. S.

O. P. A. Cracks Down Upon Taxis, Salesmen and Many Commercial Truck Concerns

Stocks Are Frozen

Persons Who Would Rush to Get New Stock Are Stalemated

Washington, Dec. 27 (AP)—The nation's 32,000,000-odd motor car owners today faced an almost complete tire famine.

The Office of Price Administration cracked down all the way in a new rationing program, denying the vitally needed rubber not only to the Sunday pleasure driver, but to taxicabs, travelling salesmen and many commercial truckers.

The cut-off of crude rubber from the Far Eastern plantations may easily take millions of automobiles—with worn tires—from city street and rural highway.

Price Administrator Leon Henderson—cognizant of the needs of the armed forces for a long war—yesterday issued regulations for local tire rationing boards which start operation January 5. These regulations ban the issuance of purchasing certificates for new tires or tubes except to those coming within seven district classifications.

And the motorist who is now riding on fabric can't speed to his nearest dealer to stock up, for all supplies of new shoes and inner tubes are frozen until the rationing date.

Exceptions Are Listed

The car owners who can get new tires are those whose vehicles are essential to services for health, safety and industrial and commercial operations of a limited nature.

These are:

Physicians, surgeons, visiting nurses, veterinarians.

Ambulances.

Fire fighting equipment, police vehicles, garbage removal trucks and mail delivery cars.

Public service vehicles with a capacity of 10 or more passengers on regular transportation routes, school busses or cars to carry workers to and from industrial plants.

Trucks for ice and fuel delivery, road maintenance, public utilities facilities, essential repair services, waste and scrap dealers, common carriers and transportation for raw materials, semi-finished or finished goods which are not moving directly to the household for ultimate consumers' use.

Farm tractors or other implements, except trucks or pleasure cars.

Industrial, mining and construction equipment, except trucks or other automobiles.

As to the prohibition against sale for use on cars delivering to consumers, it was explained that there were factors to relieve any situation involving delivery of milk, bakery products and department store goods.

The pooling of delivery facilities was one suggested solution, especially where there is duplication of routes such as in milk and laundry services. Some of the bigger firms were said to have large stocks of tires on hand to carry them along for some time.

Only retreaded, recapped or other used tires are excepted from the regulations at present.

Collects Bounties

Fred Smith of Lake Hill brought half a dozen fine pelts to the county treasurer's office this morning, where he collected $13 in bounties. One of them was from a good sized bob cat, on which there is a bounty of $5. The remainder were red and gray fox skins, the former bringing $1 each in bounty payments, while the grays are good for $2 each.

Ford Gives $100,000

Detroit, Dec. 27 (AP)—The Red Cross announced today a gift of $100,000 from the Ford Motor Company and the Ford Foundation, exclusive of donations from Ford employes. The money is to be expended in the Detroit area. Branch plants in other cities, the announcement said, will contribute to their local Red Cross funds.

German Report Shows Reds Battle for Kerch

Many Buy Defense Bonds and Stamps

Postmaster William R. Kraft said today that since this nation had declared war against Japan and the Axis powers that the post office department here had sold 293 defense bonds. The majority of the bonds sold were the $25 bonds.

Last year during the same period the post office here sold but 42 bonds.

The post office department has also sold more than 30,000 defense stamps since the outbreak of the war.

Nazis Say Bombers Sink 4 Soviet Transports, Damage 5 Others in Kerch Straits

(By The Associated Press)

An attempt by Russia's Red armies to storm back into the east Crimean city of Kerch and ultimately to lift the eight-weeks-old siege of Sevastopol was indicated by the German high command today in a bulletin reporting that Nazi bombers had sunk four Soviet troop transports and damaged five others in the narrow straits of Kerch.

The straits lie between the Caucasus mainland and Kerch on the German-overrun Crimean peninsula.

The Nazi high command said the Russians suffered "heavy losses in men and material," indicating it was a sizable Russian expeditionary force. The high command did not disclose whether other transports were involved or whether the whole contingent was wiped out.

Heavy fighting has been reported raging at the approaches to Sevastopol for the past week. Only yesterday, a Soviet communique reported that 20,000 German troops had been killed in a six-day battle on the outer defenses of the big Black Sea naval base.

Far to the north, Russian troops battling to end the five-months-old siege of Leningrad were reported to have killed more than 6,000 Germans and recaptured 32 additional villages.

Nazis Are Driven Out

A Red army bulletin said the invaders had been driven in headlong retreat from the Volkhovo area, 80 miles southeast of Leningrad and the Moscow radio subsequently reported that Russian troops had advanced more than 20 miles beyond Volkhovo.

Soviet estimates of the German death toll within the Christmas week rose to more than 36,000.

After weeks of grim silence on the Russian campaign, Adolf Hitler's field headquarters asserted that the battered German armies were now counter-attacking, and it may be that the fuehrer, in personal command, has signalled that the "strategic withdrawal" has gone far enough.

"On several sectors of the front, Soviet forces in prepared positions were smashed or destroyed in counter-attacks."

The reported gains in the north came with an announcement that the Germans' Oka river line south of Moscow had been cracked by the capture of a strongly fortified town which Adolf Hitler had ordered held and by the fall of Narofominsk, 35 miles southwest of Moscow.

The Oka river town was not identified, but the British radio said it was Kliasma—a point which does not show on most maps. London authorities said there were reports that the Russians also had recaptured Kaluga, on the stream 90 miles below the capital.

Berlin correspondents of several Swiss newspapers say it is becoming clear that the Germans will be forced to continue fighting on the Russian front all winter, despite the desire of the high command for a respite until spring.

On the North African front, rain hindered the advance of British troops pursuing the broken German armies south of Bengasi, but a Cairo communique reported that "our forces now are harassing the enemy main forces in the Agedabia area."

Agedabia is 90 miles south of

(Continued on Page Seven)

U. S. Tells Japan Prisoners to Get Good Treatment

Prisoners-of-War Articles Adopted at Geneva in 1929 Will Be Followed Out

Washington, Dec. 27 (AP) — The United States has informed the Japanese government that all Japanese prisoners captured by American armed forces will be treated in accordance with provisions of the prisoners-of-war convention adopted by 47 nations at Geneva in 1929.

While Japan signed but never formally ratified the pact, it was expected here that the Japanese government would grant all American prisoners of war reciprocal fair and humane treatment.

Germany and Italy, Japan's Axis partners, signed and ratified the pact, and, on the basis of reports from the International Red Cross, are observing its terms in the treatment of British, French and other European prisoners of war.

To carry out the convention's terms the United States government will set up an organization to handle war-prisoners questions in cooperation with Marc Peter, former Swiss Minister to Washington, who will represent the International Red Cross here.

Americans Are Held

The Japanese already hold a number of Americans as prisoners of war, including marines who were stationed at Peiping and Tientsin; the crew of an American gunboat captured at Shanghai; the small but valiant marine garrison on Wake Island; a small naval and marine force taken on Guam; the undisclosed number of contract workers employed on these two captured bases; and presumably some American and Filipino troops taken in the Philippines.

Only a few Japanese prisoners of war have been taken thus far by American forces. These include several airmen shot down in Hawaii, and the two-man crew of at least one Japanese pigmy submarine which attacked Pearl Harbor.

In expectation that large numbers of Japanese soldiers and sailors will ultimately be captured, however, the war department already is planning internment camps where Japanese prisoners of war—as distinct from interned Japanese nationals—will be held until exchanged or for the duration of the war.

The prisoners-of-war pact, sponsored by the International Red Cross, as adopted in a meeting at Geneva on July 27, 1929 it estab-

(Continued on Page 12)

Winston Churchill Addressing United States Congress

Winston Churchill (in glasses), British prime minister, addresses a joint session of Congress in the hall of the Senate, predicting a lesson for the Axis powers that "the world will never forget." Behind Churchill (left) is Rep. William P. Cole, Jr., speaker pro tem of the House, and Vice President Wallace is at the right. Lower left sits Senator Alben W. Barkley, majority leader.

Hull Says Japs Act Like Nazis

Tokyo Pours Hordes of Reinforcements Into Luzon, North and South of Manila

No Defense Made

Raiders Find Manila Wide Open to Assault by Planes

(By The Associated Press)

Japanese bombers heavily attacked Manila today, leaving untold numbers dead and great fires raging, 24 hours after the Philippine capital had been officially declared an open, undefended city.

Not a shot was fied in return.

Secretary of State Hull declared today that Japan, in bombing the "open city" of Manila, was practicing the same barbaric methods of truelty and inhumanity that Hitler has been using in Europe.

The secretary's statement came in reply to a request for comment on Japan's apparent lack of respect for international law in bombing Manila which has been declared an open city, undefended, to spare civilian suffering.

Hull said Japan had an entirely consistent record in recent years especially since the invasion of China in 1937, in practicing the same barbaric methods, the same methods of cruelty and inhumanity as Hitler practices and has been practicing in Europe.

Pouring Reinforcements

As first dispatches tricking out of the bomb-torn capital pictured the city in flames, the War Department reported that Japan's sea-borne invasion hordes were pouring reinforcements north and southeast of Manila.

The communique said fleets of enemy troopships were landing fresh troops in the Lingayen Gulf area, 110 miles north of the capital, and at Atimonan, 75 miles south of Manila.

"Very heavy fighting" is in progress on the Atimonan front. On the southeast shore of Lamon Bay, the War Department said.

Heavy aerial attacks were reported all over the islands, and from Manila, Bert Silen, N. B. C. broadcaster declared:

"The cry is for help—help from America. And if this does not come soon, all of us have resigned ourselves to the inevitable . . ."

Rivalling if not surpassing the stab-in-the-back assault on Pearl Harbor, the raiders visited terror upon the helpless metropolis and its 625,000 population for two and one-half hours.

Dispatches from Manila said the raiders attacked in such great numbers that they could not be counted, striking first at ships in the harbor and then turning on the defenseless city itself.

As night fell over the bomb-ravaged capital, an N.B.C. broadcast reported that casualties were high and still uncounted.

"There is little need for a blackout here tonight. A bright moon is shining—and its color is tinged with red. All around us, great fires are burning," the broadcaster said.

N. B. C. said the 350-year-old Santo Domingo Church was set afire and that bomb-started flames were threatening the entire old walled city area, close to ancient Fort Santiago, which had not been used for military purposes in years.

Direct hits were scored on the Philippine treasury building, a fire station and a college.

NBC said the rain of bombs started at 11:45 a. m. and fell without pause until 3:15 p. m. Other reports said the raid lasted an hour less.

While Tokyo remained silent on the assault, the German radio asserted that "the Japanese military does not recognize that Manila is to be treated as an open city."

The broadcast gave the flimsy explanation that "because the decision was taken by General MacArthur without consultation with the Philippine population," the Japanese could not agree to an open-city designation.

There appeared to be no legitimate excuse. The city had been stripped of its anti-aircraft defenses. All American troops and marines had long since withdrawn, in accordance with Gen. Douglas

(Continued on Page Three)

U. S. and Britain Reach Agreement On War Strategy

Details and Responsibility for Execution Remain to Be Worked Out in Conference

Washington, Dec. 27 (AP)—The United States and Great Britain were believed today to have reached a preliminary agreement on the board of strategy for land, air and sea campaigns calculated to put the Allies on the high road to victory in 1943.

The next step is to work out the details and responsibility for the strategy's execution, and the expectation was that this would get under way almost immediately—perhaps even today—in a joint conference attended by the representatives of the major allied powers.

The nations participating will be the United States, Great Britain, Soviet Russia, China, the Netherlands, the Dominion of Canada, Australia and New Zealand. The latter six have been kept fully informed on the progress of the conversations between President Roosevelt and Prime Minister Churchill, and representatives of the Pan American nations were invited to the White House today for a similar review.

One indication that the joint conference was about to start was the arrival here yesterday of Canada's Prime Minister, W. L. MacKenzie King.

There was reason to believe that arrangements for close Anglo-American cooperation already have been worked out, and it was reported that General Sir John Dill, the retiring chief of staff of the British army, would remain in Washington indefinitely to help assist in coordinating the military efforts of the two nations. Sir John came here in Churchill's party.

Holds Invasion Probable

In working out the broad allied strategy, Prime Minister Churchill is understood to have proceeded on the probability that Germany would continue to threaten an invasion of Britain in order to keep the island from dispatching men or material to other theatres of operation.

Members of Congress who lunched with the British Prime Minister after his historic address on Capitol Hill yesterday reported however, that Churchill was confident

(Continued on Page Seven)

'High Cost of Living' Bonuses, Increased City Wages Are Listed

Tentative 1942 Budget Is Discussed at Public Hearing; Taxpayers Ask Bonuses, Increases Be Denied; City Parks Are Criticized

A "high cost of living bonus of $100" to each of the members of the Kingston police and fire departments, and increased pay to many city employes are included in the tentative budget which was submitted by Mayor C. J. Heiselman at the public hearing he held in the council chamber in the city hall on Friday evening.

The budget, if adopted, fixes the tax rate at $45.49, an increase of $4.81 over the 1941 rate.

The largest increase in appropriations are fire and police departments, which the mayor explained were due to the granting of the bonus, the additional appointments that had, or were to be made in the departments, and also for the purchase of four new radio cars and two motorcycles.

The police department budget calls for $13,443.19 more than 1941, while the fire department's increase is $19,860.61.

Mayor-elect William F. Edelmuth and members of his cabinet were present at the hearing, but none of them spoke for or against the proposed budget. The Kingston Taxpayers' Association was also represented, and Wilson Boyce, president of the association filed with Mayor Heiselman seven requests.

One of the requests was to "deny any bonus or increase in salaries to the city employes."

The budget submitted by Mayor Heiselman calls for the highest tax rate since he assumed office.

In opening the hearing Mayor Heiselman called attention to the fact that he was submitting the estimates filed with him by the various city departments without changing the amounts asked for by the various boards and departments. He read the statement that appeared in The Freeman last night.

Why the Increases

The principal increases and decreases in the various departmental estimates were listed by Mayor C. J. Heiselman in the following statement, which the mayor read at the hearing:

Personal services: Wage increases for city employes, after crediting state reimbursements, and not including Public Works Department, amount to a net of about $3,250.

In cases where maximum rates have already been reached, high cost of living bonuses for the year 1942 only, of $100 per annum, have

(Continued on Page Three)

Lehman Warns Of Phone Uses

Governor Tells Public Safety Is Threatened by Clogging iLnes

Governor Lehman has appealed to the public not to use the telephone when an air raid warning is sounded.

"Tuesday's air raid warning in New York metropolitan area resulted in so many people using the telephone the lines in some sections of New York city and suburban areas were choked," he said. "Civilian defense authorities often were unable to reach air raid wardens and the full functioning of the defense organization was retarded.

"I ask everyone when an air raid warning is sounded to remember telephone lines must be kept free for defense purposes," he added. Only the most serious personal emergency warrants use of the telephone when you hear an air raid warning."

Chief Phinney of the Kingston police department, and Chief Murphy, of the fire department, earnestly request the cooperation of all citizens not only during the blackouts and air raid warnings, but for a considerable period of time afterwards, in order that emergency, police and fire calls may go through.

Taxpayers to Vote

Electors of the town of Shandaken who are owners of real property assessed on the last assessment roll, are voting today, from 2 to 8 p. m., on two propositions for the erection of a town hall. The first proposition is to pay $4,000 for property of James Owen at Allaben, now leased by the town, and spend not more than $2,000 for alterations and repairs. Funds from fire insurance paid on the former town hall to be used. The second proposition would be to use property at Allaben now owned by the town, and erect a town hall, using proceeds from fire insurance, $2,000 from the general fund and not more than $13,000 to be secured from a bond issue.

Churchill's Advice to United States Comes From Allies' Own Experience

By FRED VANDERSCHMIDT
(Wide World Analyst)

Nothing can be better for this nation in these hours than to digest the invaluable words of advice and caution of our allies; words which come from the depths of their own terrible experience. Hence it is most heartening to some of us who watched the beginnings of armageddon in England and continental Europe to see now that Americans are listening intently and with every evidence of appreciation to Winston Churchill.

In a way it is both presumptive and superfluous to try to interpret what Mr. Churchill says: There is no one today who can tell his own story more clearly. It may, however, be worthwhile to point out that in his speech to Congress yesterday and in his subsequent private discussions with our own leaders there were these strong trends of warning: First, against burying our heads, ostrich-like, in the sand and becoming complacent; second, against rash impatience and third, against the depths of depression and defeatism which are the invariable results of rude awakening from either of the first two courses.

Mr. Churchill knows that two

(Continued on Page Seven)

Present Rate of Japanese Ship Losses Would Wipe Out Fleet in Two Years

Washington, Dec. 27 (AP)—Japan is losing troop and supply ships at the rate of more than one a day, fast enough to reduce her great merchant marine to insignificance in two years if losses go unchecked in a Pacific Naval war of attrition.

United States and Dutch Army, Navy and Air reports for the first three weeks of the war list 26 Japanese merchant vessels as sunk or seriously damaged by submarines or air attacks in Philippine, Borneo and Malayan waters despite heavy naval and air escort.

Athough Japan has 23 shipyards with 69 berths for construction of large craft, her steel resources are limited and building facilities are believed to be far below what would be necessary to make up for even half of such a rate of loss.

At the start of the war Japan's merchant fleet was third largest in the world, trailing those of Britain and the United States. In sea-going vessels of 2,000 tons or more it consisted of 898 ships of 1,754,699 gross tons. Of these, 717 were freighters, 132 were combination passenger-cargo ships, 49 were tankers and two were pri-

(Continued on Page 12)

County Home Bureau Agent Gives Report of Activities Carried Out During Year

The following summary of work done by the Ulster County Home Bureau, as shown in the annual report, gives a general idea of the activities carried on by the organization during the past year. Miss Everice Parsons is county agent in charge of this work.

The chief interest of the modern homemaker, like that of her older sister, is her home and her family. It is no idle comment that woman is "the heart of the home." She is. What she wants to do is make of home a place where her husband finds rest and relaxation with her as an understanding and stimulating companion, where the children can learn what it means to be upright, honorable, loving and happy and where all work for one another and the common good.

Washing, cleaning, meal planning and preparation, house beautification, clothing selection and repair, purchasing of goods make up the action side of her homemaking but the thought side requires patience, understanding, study.

Ulster county homemakers have tackled both of these phases of homemaking during the past year.

Four hundred and forty-three women were enrolled in 1941 in the following units: Accord, Flatbush, Forest Glenn, High Falls, Kingston, Lake Katrine, Lomontville, Milton, Modena, Napanoch, Shokan, Wallkill and Woodstock. In addition 300 cooperated in the study clubs of which the E. K. A., Kingston I, Kingston II, Mawak, Rondout Valley and Warchester are the child study clubs and Accord, Forest Glenn, Kingston Lake Katrine, Milton, Modena and Wallkill are family life groups. There is one leadership study club.

All together 682 meetings with an attendance of 9279 have been held.

The work in family life is basic to the entire program. Only by development can women work toward that end, make the changes of attitude necessary in themselves and get the right perspective on their housekeeping duties.

The attendance at study club meetings was 1908 during the year. Each club chose the course of study best suited to its membership—The American Family in a Changing Society, Children in a Democracy and Religious Education, Child Guidance, the Young Child's Learning and His Relationships with Adults in Routine Situations, A Study of Personality, Guidance of the School Age Child, Understanding Ourselves and the problems of leadership.

Three new study clubs have been organized this year.

Specialist and agent have made 33 visits to help with program and organization and take part in discussions.

At the second Family Life Institute held in April the specialist gave a talk on "What Are the Characteristics of a Mature Parent?" to the 125 who attended. Several local business and professional men took part in a panel discussion of the question "What Security Is There for Families in the Modern World?"

Members say they are cooking vegetables a shorter period of time to retain their color and nutritive value and to save fuel as the result of the lessons on vegetable cookery, taught at unit meetings with an attendance of 475. By using new recipes they have overcome family dislikes of certain vegetables.

People continued to make Christmas cards during December 1940; 1171 are reported to have been made with a saving of $24.53.

The study clothing leaders made of needs in their field resulted in more attention to the care of clothes and 134 members have been taught how to pack clothing compactly without wrinkling.

The mending and dry cleaning lessons taught last year are being put to good use; 1,637 garments have been given attention.

The clothing department of the College of Home Economics loaned an exhibit of summer dresses that could be made by any energetic homemaker at low cost. Leaders modelled the garments at a county-wide meeting. This afforded an occasion to show the 105 present the braided rugs made up to that time; 67 were exhibited of various sizes. Many of these rugs were made of home-dyed materials. Each was planned for a particular spot in the home to harmonize with the other furnishings.

One unit made slip covers for chairs.

One hundred and ten turned out for the long sought lecture-demonstration on curtains and draperies. Interest in learing how to make these influenced the executive committee to send a county leader to Ithaca this summer to learn the techniques and repeat it to local leaders. A county weaving leader and a refinishing leader received training there also.

A collection of table mats, purses, knitting bags and samples made on simple looms by weaving leaders at five training schools have been exhibited at the office and at the Ulster county arts and crafts exhibit held recently in Kingston.

Each year a few more women see that by improving their kitchens they are making possible a better organization of their work, which affects the welfare of the whole family. The county leader, agent and specialist have held 15 such conferences in nine units.

Attention to the field of physical health has been directed by four units to a study of community health conditions and common diseases.

The Flatbush unit has been given a convalescent chair, hospital gowns, six cushions and pillows to add to its community loan closet.

County and local leaders have held 31 conferences giving help on the improvement of home grounds.

Eighty-nine Christmas greens in four units valued at $38.50.

Fifty-one women attended the Women's Joint Legislative Forum at Albany, gaining an appreciation of the pro's and con's of current legislation.

Information received on all projects has been passed on to 658 others needing or wanting it.

Members have supported well-baby clinics, milk funds for school children, made or provided toys, and scrap-books and dressed dolls for children's wards in hospitals, worked with other organizations to improve the movies in their local localities, and assisted in religious education programs.

The 171 leaders who have extended the teachings by attending training schools and repeating the lessons in their own units. The attendance of 7,167 at the 487 lessons they have conducted is only a part of the service they render others.

The two "Homemaker and Her Markets" meetings held in February and March were planned and carried out co-operatively by representatives of women's educational organizations, the Ulster County Farm Bureau and 4-H Clubs and a group from the Merchant's Association.

Some of the subjects discussed this year were the cost of home production, service trades, cost of producing and distributing milk, the cost of living and how war and defense affect prices.

Home Bureau members have taken an active part in forwarding the work of the Ulster County Nutrition Committee by holding two training schools for interested women, giving talks at four P.-T. A.'s, assisting with the county-wide low cost nutrition dinner and with radio talks. This year foods and nutrition leaders have been appointed members of the town Nutrition Committees and as such are responsible for repeating all lessons received in this field in their own towns upon request.

Members contributed $25.55 to the Scholarship fund of the New York State Federation of Home Bureaus and $18.75 was sent for seeds for Britain.

Home Bureau members have been serving on health, legislative, nutrition and library committees of the New York State Federation of Home Bureaus.

The chairman of the Eastern District Federation of Home Bureaus is a county member. Giving her support, 35 attended the annual meeting at Mineola at which Ulster's exhibit was 30 of the braided rugs, already mentioned.

Delegates were sent to the New York State Federation of Home Bureaus meeting in Syracuse and to Farm and Home Week. Study clubs sent 14 representatives to the May Family Life Conference in Ithaca.

The executive committee has continued its study of social, health, and economic facts about the county with the assistance of Professor Robert A. Polson, rural social organization specialist from the College of Agriculture. Facts of pertinence were population trends, standards of living data, information on participation and leadership in rural groups.

County and city newspapers have publicized Home Bureau happenings with 210 articles. Their cooperation is greatly appreciated as is that of the local radio station for giving time for the Ulster County Home Hour.

The executive committee held 12 meetings administering the program. The agent spent 116 days in the office and 145 in the field; 1,457 individual letters were written.

Williams Lake
HOTEL
ROSENDALE

NEW YEAR'S EVE.
CELEBRATION

RAY RANDALL'S
7-piece orchestra

BROADWAY SHOW
FOUR DAZZLING
— ACTS —

$2.20 a person cover
Includes Tax

Dancing Every Saturday Night

PHONES: Kingston 525W1
Rosendale 3191

Williams Lake
ROSENDALE

COOKBOOKLETS Nos. 1 to 8 NOW on Sale

SPECIAL OFFER
TO READERS

20 Culinary Arts Institute COOKBOOKLETS

This coupon, with only 13c in cash, entitles holder to any Culinary Arts Institute Cookbooklet which has been released. The complete set consists of 20 booklets which may be obtained a book each week as they are released.

COOKBOOKLETS on SALE

BECK'S MARKET
662 Broadway

CRAFT'S
59 O'Neil St.

JUMP'S MARKET
350 Broadway

MINASIAN MARKET
43 N. Front St.

ROSE'S MARKET
Cor. Franklin & Furnace Sts.

FREEMAN OFFICES
237 Fair St., Uptown
1-9 Broadway, Downtown

BULL MARKETS
Cor. Smith Ave. & Grand St.
Cor. Hurley & Washington Aves.

GEO. DAWKINS
100 Foxhall Ave.

KELDER'S GROCERY
183 Wall St.

MOHICAN MARKET
57 John St.

SAMUELS MARKETS
Cor. B'way & Cedar St.
Cor. No. Front & Crown Sts.

HARRY TEETSEL
337 Washington Ave.

In KERHONKSON—BROWN'S DRUG STORE
In PORT EWEN—JUMP'S MARKET, Broadway
In ROSENDALE—VAUGHN'S DRUG STORE
In SAUGERTIES—FRANK S. TONGUE & SON, 223 Main St.
In WOODSTOCK—CAREY'S LUNCHEONETTE

MAIL ORDER COUPON

If You Prefer to Order Cookbooklets By Mail

Circle the numbers of booklets wanted, enclose 13c plus 3c for postage (total 16c) for each booklet ordered and mail this coupon to

The Kingston Daily Freeman,
Cookbooklet Dept.,
Freeman Square, Kingston, N.Y.

1	2	3	4	5	6	7
8	9	10	11	12	13	14
15	16	17	18	19	20	

TOTAL AMOUNT ENCLOSED

PRINT NAME ....

STREET & NO. or R.F.D. No. ....

CITY and STATE ....

Religious Radio Program

Sponsored by the Kingston Ministerial Association in cooperation with the local broadcasting company, the following religious programs will be presented over station WKNY this coming week:

From the First Baptist Church on Sunday at 11 a. m., the public service of worship under the direction of the Rev. H. Victor Kane, the pastor, who will preach the sermon. During the months of January and February the Sunday morning church service broadcast will be from the Clinton Avenue Methodist Church of which the Rev. William R. Peckham is the pastor.

Morning devotions, Monday through Friday at 8:30 a. m., will have the following ministers officiating:

Monday—The Rev. Donald Finley of the South Rondout Methodist Church.

Tuesday—The Rev. John B. Steketee, minister at-large of the Reformed Church of America.

Wednesday—The Rev. E. L. Witte of Immanuel Lutheran Church.

Thursday—The Rev. H. J. Felter and his son and wife, of the Church of the Nazarene.

Friday—The Rev. Paul Ammerman of the Hurley Reformed Church.

On Saturday at the same hour the teacher of the International Sunday school lesson will be the Rev. Arthur S. Cole, retired Baptist minister.

Join the Red Cross

A substantial contribution toward the $45,000 American Red Cross War Fund to be raised by the Ulster County Committee will help keep the fighting men, healthy, happy and efficient.

Buy Defense Stamps

Self-interest as well as patriotism urges everybody to buy defense savings stamps and bonds. Our country needs the money now. Save and invest for victory and liberty. Buy now.

Tune in
LUTHERAN HOUR
Hear the International Evangelist
Dr. Walter A. Maier
and the
Lutheran Hour Chorus
WICC—600 on your dial
1:30 p. m. Every Sunday
WHN—1050 on your dial
6 p. m—Every Sunday

+ Sunday Church Services +

Notices for this column will not be printed unless received by 2:30 o'clock Friday afternoon at the downtown editorial office.

All Saints' Episcopal Church, Rosendale, the Rev. Auguste F. Marlier, priest in charge.—Holy Eucharist and sermon 9 a. m.

South Rondout Methodist Church, Connelly, the Rev. Donald H. Finley, minister — Sunday school, 10 a. m.; morning worship, 11 o'clock. Theme of the pastor's sermon, "The Vanishing Road."

Rifton Methodist Church, Rifton, the Rev. Donald H. Finley, minister—Morning worship service, 9 a. m. Theme of the pastor's sermon, "The Abiding Companionship." Sunday school and adult Bible class, 10 a. m.

Bethany Chapel, Washington avenue, the Rev. Herbert C. Greenland, Pastor.—Sunday school 2 p. m. Evening service 7:30 o'clock. Sermon topic: "Thoughts After Christmas." Miss Marion Steketee will be the soloist.

St. Peter's Episcopal Church, Stone Ridge, the Rev. Auguste F. Marlier, priest in charge. —Church school 9:30 o'clock. Holy Eucharist and sermon 11:30 o'clock. New Year's Day, 10:30 a. m., Holy Eucharist.

St. Peter's Episcopal Church, Stone Ridge, the Rev. Auguste F. Marlier, priest in charge.. Telephone High Falls 2283.—Church school 9:30 a. m. Holy Communion 11:30 o'clock. St. Peter's Guild the first and third Sundays. Morning prayer other Sundays

Emmanuel Baptist Church, 151 East Union street—Sunday School at 9:30 a. m. Preaching by the pastor, the Rev. J. B. Holmes at 11:30 o'clock. Pastor and congregation will leave at 1 o'clock for Poughkeepsie to worship at the Ebenezer Baptist Church.

St. John's Episcopal Church, High Falls, the Rev. Auguste F. Marlier, priest in charge. —Church school 9:30 a. m. Holy Eucharist and sermon 10:50 o'clock. Friday, 10 a. m., Holy Eucharist. Special intention for army and navy.

Hudson Riverview Baptist Church, Goldrick Landing, the Rev. W. R. Washington, pastor. Preaching at 11 a. m. Wednesday 8 p. m. the Silver Moon Harmonizers will take part in the services. Friday 7:30 p. m. regular church meeting.

Evangelical Lutheran Church of the Redeemer, Wurts and Rogers streets, the Rev. Russell S. Gaenzle, pastor—Sunday school at 9:30 a. m. Worship service at 10:45 o'clock. Sermon topic, "After Christmas—Let-Down or Uplift?" Senior Luther League meeting at 6:45 p. m. Stories of familiar carols will be told. Boy Scouts on Tuesday at 7:15 o'clock.

St. Mark's A. M. E. Church, Foxhall avenue, the Rev. Oscar Palmer, pastor.—Preaching by the pastor, 11 a. m. Sunday School, 12:30. Sermon by the pastor, 8 p. m. Monday, 7 p. m., dresse rehearsal for the Children. Tuesday evening, 8:15, Christmas Tree and presentation of "Scrooge and the Christmas Fair," by the Sunday School. Wednesday, 8 p. m., prayer and praise service; at 10 o'clock, preaching and watch meeting services.

The Church of the Nazarene, 56 Wiltwyck avenue, the Rev. H. J. Felter, pastor—Sunday School at 9:45 a. m. Morning worship at 10:45 o'clock. Young people's meeting at 6:45 p. m. Evening service at 7:45 o'clock. The Christmas program will be given Saturday evening, December 27, at 7:45 p. m. Beginning with a Watch Night service on New Year's Eve, the Rev. Jason Felter and wife will conduct revival services in the church.

First Reformed Church, the Rev. Arthur E. Oudemool, minister, the Rev. Herbert C. Greenland, associate minister—The Sunday School meets at 10 o'clock with classes for all ages. Morning worship service at 10:50 o'clock, sermon: "Maintaining Morale." Visit will be welcomed at this service. Junior C. E. at 6 o'clock in the church house and Senior C. E. at 7 o'clock. The topic for discussion will be: "What Would You Do?" All young people are invited. There will be no mid-week service this week.

Flatbush Reformed Church—Church School, 9:45 a. m. Morning worship, 10:45 a. m. The pastor will preach on the subject, "The Christian Church, 1942 Model." Meeting of the Y. P. S. C. E., 7:30 p. m.; leader of worship, Richard Pearson; the pastor will lead on the topic, "Some Revelations of God Through the Apocraphal Books." Friday, January 2, at 8 p. m., the pastor will lead a preparatory service for the quarterly communion to be celebrated January 4.

Fair Street Reformed Church, the Rev. Dr. Frank B. Seeley, minister, the Rev. John Muilenburg, assistant—The Bible school meets at 10 o'clock; divine worship at 11 o'clock. Dr. Seeley will preach. Subject of sermon: "Prayer in War Times." Junior Group Youth Fellowship meets at 6 o'clock; leader, Irene Relyea. Senior group at 7 o'clock, with Elise Mould leader. Subject for both groups: "Is There Anything Wrong With Our Modern Idea of Fun?"

St. John's Episcopal Church, Albany and Tremper avenues, the Rev. Maurice W. Venno, rector—Holy Communion, 8 a. m. Church school, 9:30 o'clock. Morning prayer and sermon, "Christmas Changes Men," 10:45 o'clock. Monday, 7:30 p. m., church school festical service and Christmas tree party. Because of the blackout, the time has been changed from 7 to 7:30 o'clock. Tuesday, 7:30 p. m., educational movies. Thursday, Circumcision, 10 a. m., Holy Communion. Friday, vestry meeting, 8 p. m.

The First Presbyterian Church, Elmendorf street and Tremper avenue, the Rev. William J. McVey, minister—The church school for all above primary age 9:45 a. m. Classes for kindergarten, primary groups are held from 11 to 12 o'clock. Divine worship service at 11 a. m., with sermon by the pastor. Young People's Society for youth of high school age, meets for worship, discussion, Sunday evening, 7:30 p. m., ladies' parlor. Boy Scouts meeting, choir rehearsals to be held at convenience of those concerned.

Rondout Presbyterian Church, the Rev. D. Linton Doherty, pastor.—Sunday school and adult class at 9:45 a. m. Morning worship at 10:45 o'clock. The American flag, which has been presented to the church by Mrs. V. J. Faulkner and her sister, Mrs. H. Elmendorf, in memory of their late husbands, will be dedicated. The pastor will take as his topic, "Setting Up Our Banner." The choir will sing Kipling's "Recessional" and other special numbers. The pastor will preach in the Trinity Methodist Church in the evening.

First Church of Christ, Scientist, 161 Fair street.—Morning service at 11 o'clock. Subject, "Christian Science." Sunday School at 9:30 o'clock. Wednesday evening testimonial meeting at 8 o'clock. The Reading Room at 161 Fair street is open from 1:30 to 4 p. m., Monday, Tuesday, Thursday and Friday, excepting holidays. All are invited to attend the services and to use the Reading Room where all authorized Christian Science literature may be read, borrowed or purchased.

Trinity Evangelical Lutheran Church, Spring and Hone streets, the Rev. Frank Lawrence Gollnick, pastor.—Sunday, December 28, first Sunday after Christmas: Church service 9 a. m. Sunday school 10 o'clock. Junior sermon: "Careful Children!" Main service 11 o'clock. Theme: "The Nunc Dimittis!" Monday, Luther League play rehearsal, 7:30 p. m. Finance committee meeting Tuesday, December 30, at 7 o'clock. Annual Men's Club Ladies' Night and Christmas party 8 o'clock. Friday, January 2, 7 p. m., junior choir. Senior choir 8 o'clock.

Wurts Street Baptist Church, the Rev. John A. Wright, pastor. —Sunday School at 10 o'clock. Morning worship at 11 o'clock; sermon by pastor. Subject, "The Challenge of the New Year." Choir rehearsal Wednesday evening at 7 o'clock. Prayer meeting at parsonage at 7:45 o'clock. Meeting of Board of Deasons at close of morning service. Sunday School Christmas party Monday evening at 7 o'clock in the chapel of the church. All members of the church and congregation are invited.

St. Paul's Evangelical Lutheran Church, 355 Hasbrouck avenue, the Rev. O. L. Schreiber, Ph.D., pastor.—Bible school 9:45 a. m. Morning worship at 10:45 o'clock. Topic of sermon: "God's Spirit in the Crying Abba." Catechetical class Tuesday at 3:30 p. m. The pastor's installation into his office will take place January 18 at 7:30 o'clock in the evening by the president of the Synod of New York. The Rev. Samuel G. Trexler and the Rev. Dorr E. Fritts, president of the Eastern Conference of Synod.

Franklin Street African Methodist Episcopal Zion Church, the Rev. C. F. A. Kirton, pastor — Morning worship. 11 o'clock; sermon by the pastor. Church school, 12:30 o'clock; Christian Endeavor, 6:30 p. m. Christmas pageant, 7:45 o'clock. Tuesday evening, 7:45 o'clock, church school; Christmas tree and program. Thursday, 2:30 p. m. (New Year's Day), will be set apart for the hour of prayer as requested by President Roosevelt. Program, Emancipation Proclamation, 3:30 o'clock. Addresses by local talent. Wednesday evening, 9:30 o'clock, watch night service; sermon by the pastor.

Progressive Baptist Church, 115 Abeel street, the Rev. L. A. Weaver, pastor—Bible School at 9:30 a. m. Sermon by the pastor at 11 o'clock. B. T. U. program accompanied by special music by the Juniors, 1 to 8 p. m. Devotionals by deacons and deaconesses, sermon by the pastor. Monday night the Harmony Four Quartet of Beacon will give a recital, the public is invited to attend. Tuesday night a play, "The Way of the Cross", auspices Mission Circle will be presented. Wednesday night reports for the past six-months, installation of officers for the New Year and watch service.

The Clinton Avenue Methodist Church, 122 Clinton avenue, the Rev. William R. Peckham, minister—Church school, 10 a. m., with classes for every age. Divine worship, 11 o'clock; the sacrament of Holy Communion will be administered. Young People's service, 6:30 p. m., in Epworth parlors; 7:30 o'clock the annual music festival, presented by church choirs. Church school Christmas festival at 7:30 p. m., in Epworth Hall. Wednesday evening at 8:30 o'clock, Clinton Avenue Church will join St. James Methodist Church in Union Watch Night service at the St. James Church beginning at 8:30 o'clock, through to 1942.

The Reformed Church of the Comforter, Wynkoop Place, the Rev. Russell Damstra, minister—Sunday School at 9:45 o'clock. Morning worship at 10:45 o'clock. The pastor will speak on the subject: "The Things That Are Behind." Junior C. E. at 6:30 p. m. Senior C. E. at 7 o'clock. The consistory will meet on Monday evening at 7:30 o'clock at the parsonage. There will be a Watch-Night service in the church Wednesday evening at 11:15 o'clock. The pastor will speak on the subject: "What to Expect in 1942." Everyone is invited. The choirs will practice on Saturday at the usual time.

Trinity Methodist Church, corner Wurts and Hunter streets, the Rev. Fred H. Deming, D. D., pastor.—Sunday School, 10 a. m. Morning worship with special music and guest speaker, Dr. A. G. Carroll, district superintendent, 11 o'clock. Young people's devotional service, 6:30 p. m. Evening worship, guest speaker, the Rev. D. L. Doherty, 7:30 p. m. Wednesday evening from 11 to 12 p. m., union watch night service at St. James Methodist Church. There will be no mid-week service in this church because of the holiday. A union week of prayer service will begin in this church Sunday evennig, January 4, at 7:30 p. m. The regular Communion service will be held Sunday morning, January 4.

Immanuel Evangelical Lutheran Church, Livingston street, the Rev. E. L. Witte, pastor.—Sunday School and Bible Class at 9 a. m. English service with Holy Communion at 10 a. m.; the sermon theme, "The Mysterious Christ." German service at 11:15 a. m.; the sermon theme, "Mine Eyes Have Seen Thy Salvation." An English New Year's Eve Service will be held Wednesday at 7:30 p. m.; the sermon theme, "Peace I Leave With You." On New Year's Day an English service will be held at 10 a. m.; the sermon theme, "A Blessed New Year To All." German service at 11:15 a. m.; the sermon theme, "Jesus Be Our Guide." The Men's Club meets Friday evening at 8 o'clock. The financial records of the church for the current year will be closed Wednesday evening, December 31.

St. James Methodist Church, corner Fair and Pearl streets, the Rev. Joseph W. Chasey, minister—Church School at 9:45 a. m. Missionary program. Morning worship at 11 a. m. Sermon subject, "Milestones". Epworth League at 6:15 p. m. Hymn service. Irving Kotrady, leader. Evening worship at 7:30 p. m. Sermon subject, "Building in the New Year." Monday, 3:45 p. m., Junior League. Monday, 7:30 p. m., Men's Club. Tuesday, 7:15 p. m., Epworth League. Fine Arts Club at the home of Mrs. Henry Millonig. Wednesday at 8:30 p. m. to 12 midnight, entertainment with music and motion pictures. Refreshments and social hour. Devotional service. Special young people's service with devotional program. Dr. Carroll, the district superintendent, will be present. Trinity and Clinton Avenue Methodist Churches will unite with St. James Church for the program and service.

First Baptist Church, the Rev. H. Victor Kane, minister—Church school, 10 a. m.; morning worship, 11 o'clock. Sermon: "Our Best Gift to Youth," a message to be given in connection with the dedication of a new Christian flag and the re-dedication of the American flag. Boy Scouts of Troop 6 will assist in the service; young peoples rehearsal for the evening program, 4:30 o'clock; evening worship, 7:30 o'clock. Young people of the Christian Endeavor will present a candle-lighting service entitled: "Christmas Candles and Carols" with the entire audience participating. Miss Lucinda Healy will act as reader, giving as the introductory service, "We Have Seen His Star" by Beatrice Plumb. Tuesday, Boy Scouts to meet at the church at 7:30 o'clock. Wednesday, 9:30 o'clock, New Year's Eve program and service. The program begins in the church parlors with games, motion pictures, and refreshments. At 11:15 o'clock, a devotional service will be conducted by the pastor in the sanctuary. Friday, 7:30 o'clock, annual "Twelfth Night Party," featuring the burning of the greens at a point just outside the city, and a party at the parsonage.

OLD-FASHIONED REVIVAL
Charles E. Fuller, Director
Old Hymns and Gospel Preaching
WKNY—4:00 P. M.
Sundays 1490 Kilocycles
Continuous International Gospel Broadcast

SAUGERTIES CHURCHES

Saugerties, Dec. 27 — Church **services for Sunday will be as follows:**

Platte Cove Methodist Church, —Morning worship service 9:15 o'clock. Message by the pastor.

Reformed Church of High Woods, the Rev. Clayton J. Potter, D. D., pastor—Sunday service to be held 10 a. m. Sunday school, 11 o'clock.

St. Paul Lutheran Church of West Camp, the Rev. LaRoy Dietrich, pastor.—9:45 a. m., Sunday school. 11 o'clock, morning worship. No vespers until fall.

St. Thomas Chapel of Veteran, the Rev. John B. Conroy, pastor. —First, third and fifth Sundays of the month 10:30 a. m. Second and fourth Sundays at 8:30 a. m. First Fridays at 7 a. m.

St. Mary's R. C. Church of Saugerties, the Rev. Edmond T. Harty, pastor, and the Rev. M. O'Leary, assistant pastor.—Masses are held each Sunday morning during July and August at 7, 8, 10 and 11 o'clock. Benediction of the Blessed Sacrament will take place after the 11 o'clock Mass.

St. Joseph's R. C. Church of Glasco, the Rev. Joseph Rivoli, pastor.—Masses are held at this church each Sunday morning during July and August at 8, 10 and 11 o'clock.

St. Patrick's R. C. Church of Quarryville, the Rev. John B. Conroy, pastor.—Masses, first, third and fifth Sundays of the month at 8:30 a. m. Second and fourth Sundays at 10 a. m.

Plattekill Reformed Church of Mt. Marion, the Rev. Clayton J. Potter, D. D., pastor—Sunday service to be held 11 a. m. Sunday school at 12 o'clock.

First Congregational Church of Ulster.—10 a. m., church school. Morning worship, sermon by the pastor at 11 o'clock. Special meetings of officers and evening worship as announced from the pulpit.

Glasco Methodist Church, the Rev. Robert Baines, pastor.—Regular morning worship with preaching by the pastor every Sunday at 11 o'clock. Miss Laura Lent, organist. Everybody is welcome.

Sacred Heart Church of Palenville.—Mass will be celebrated at 9 a. m. Confessions will be heard every Saturday at 7:30 p. m. They will also be heard on Thursday preceding the first Friday of the month.

Centerville Methodist Church, the Rev. Robert Baines, pastor; telephone Kingston 398.—Sunday school with classes for all ages at 1:45 p. m. Preaching service with the pastor delivering the Gospel message at 2:45 p. m.

Katsbaan Reformed Dutch Church, the Rev. J. Foster Welwood, pastor.—10 a. m., Sunday school. 11 o'clock, morning worship and sermon. 6:30 p. m., Intermediate Christian Endeavor Society meeting.

Quarryville Methodist Church. —The morning worship is held at 9:45 o'clock with the pastor in charge. Sunday school meets at 11 a. m. Epworth League at 7:30 p. m. Prayer meetings are held Wednesdays at 7:30 p. m.

Saugerties Methodist Church, the Rev. Thomas Falshaw, pastor. —9:45 a. m., Sunday school. Classes for all ages. 10:45 a. m., divine worship and sermon by the pastor. Evening worship service as announced. All are welcome to these services.

Saugerties Atonement Lutheran Church, the Rev. Ray C. Kulman, pastor.—9:30 a. m., Sunday school. Classes for all ages. 10:30 o'clock, morning worship with the pastor in charge. 7:30 p. m., the vesper service. Meetings as announced by the pastor.

Blue Mountain Reformed Dutch Church, the Rev. Eugene C. Duryee, pastor.—Church school meets Sunday at 10 o'clock. Morning worship and sermon by the pastor at 11 o'clock. Evening worship and special meetings will be announced at the regular services.

Flatbush Reformed Dutch Church, the Rev. S. W. Ryder, pastor.—Sunday school at 9:45 a. m. 10:45 o'clock, morning worship and sermon by the pastor. The Y. P. S. C. E. meets at 8 p. m. Special meetings will be announced by the pastor.

Saugerties Reformed Dutch Church, the Rev. John Neander, B. D., pastor—The Bible school meets every Sunday in the chapel at 10 o'clock. The morning worship with sermon in the church at 11 o'clock. Choir rehearsal will be held on Thursday evening at 7:30 o'clock.

St. John's Methodist Episcopal Church of Malden.—10 a. m., Sunday school with classes for all ages. 11 o'clock, morning worship and sermon by the pastor. 6:45 p. m., Epworth League. 8 o'clock, evening worship. Prayer meetings are held on Thursday at 7:30 o'clock.

Saugerties First Baptist Church, the Rev. John E. Greening, pastor. —10:30 o'clock, morning worship. Sunday school 12 m. 7:30 p. m., song service with gospel message. Thursday evening at 7:30 o'clock mid-week prayer and praise service. All are welcome to attend the services.

Riverside A. M. Church of Glasco, the Rev. C. J. Gadsden, pastor.—1:30 p. m., Sunday school. 3 p. m., preaching service with holy communion every first Sunday. 6:45 p. m., A. C. E. League meets. Class and prayer meeting every Tuesday evening at 8 o'clock. Choir rehearsal Friday evening at 8 o'clock.

Trinity Episcopal Church, Barclay Heights, the Rev. William T. Renison, rector. — Holy Communion at 8 a. m. Church school service at 9:45 o'clock. Morning service and sermon at 11 o'clock. (Holy Communion on the first Sundays of the month at 11 a. m.) Young people's service, 7:30 p. m. Service at 10:30 a. m. on Sunday instead of 11 a. m. during the summer months.

FOR DEFENSE
BUY UNITED STATES
SAVINGS BONDS

The National Emergency is making additional demands upon the Banks of the Nation. This organization with its experience and resources is at the disposal of every person desirous of buying United States Savings Bonds of any denomination. Your money will be safe for the full faith and credit of the United States Government is pledged for the payment of both the principal and interest on these United States Savings Bonds.

Safe Deposit Boxes of all sizes are rentable where your securities and important papers and effects can be kept. These are rented at very reasonable prices and can be obtained at either the Main Office or the Central Branch of this Bank.

KINGSTON TRUST COMPANY

MAIN OFFICE—Corner of Main and Fair Streets.
CENTRAL BRANCH—518 Broadway.

The friendly bank which regards it as a favor and privilege to serve its patrons in all matters whether large or small.

Member Federal Deposit Insurance Corporation.

A TELEPHONE
Is YOUR PASSPORT To RESULTS!

Getting results when you have a problem to solve is simple. Just pick up the telephone and call 2200. A Freeman Want Ad Writer will help you phrase your ad to get the greatest results in the fewest possible words. It doesn't matter what your problem may be. You can make quick work of work—reduce the strain of homemaking by buying inexpensive washing machines, ironers, vacuum cleaners, any labor-saver through the Want Ads. There are unlimited opportunities in the Classified Section!

PHONE 2200

High Living Cost Bonus Is Cited

(Continued from Page One)

in some cases been granted.

Several wage increases were mandatory because the salaries paid have been under the minimum class rates established by the civil service law and had to be brought up to the required minimums.

These wage increases were made by the various city boards after employes, in most cases, have called the attention of the boards to the increase in the cost of living caused by the national emergency.

A recent government report indicated that from February, 1941, to October 15, 1941, food costs have risen 14 per cent; clothing prices 12.9 per cent; rent 2.3 per cent and house furnishings 14.8 per cent. Since October 15, these living costs have further increased.

In the December issue of the magazine "Public Management," published by the International City Managers' Association, appears an article headed, "Two-thirds of cities increase pay of city employes," which states that the Municipal Finance Officers' Association made a survey in November which showed that 384 cities of different population groups had already granted wage increases to their employes because of the rising cost of living. No doubt, since then, other cities, like Kingston, have taken similar action, which will greatly increase the number of cities recognizing that the wages of municipal employes must be adjusted to rising living costs.

Police department: $6,000 of the increase is due to filling the three vacancies which have existed in the department and which must now be filled in the interest of national defense and because of mandatory increments for policemen who had not yet reached the maximum of their class.

$2,684 represents the cost of four new police radio cars to replace the badly worn cars which are now in service.

$600 represents the cost of two new motorcycles which replace those now in need of replacement.

$3,700 represents a high cost of living bonus of $100 payable to 37 members of the department.

Fire Department: $13,000 of the increase is due to the appointment of an additional deputy fire chief and several additional firemen during 1941, which were required to save the citizens of the city $11,000 a year in fire insurance premiums; for mandatory increments for firemen who had not yet reached the maximum for their class; and for the proposed appointment of six additional firemen to comply with the provisions of the new state 72-hour law for paid firemen.

$3,900 represents the high cost of living bonus of $100 per annum payable to 39 members of the department.

Laboratory: This shows an increase of $3,500 to the local taxpayer.

This is made up of annual increments, and an increase in payroll of $3,000 over last year to provide an association director and pathologist.

The cost of the blood bank equipment amounts to $3,888.75, which represents a capital investment which will not have to be repeated.

It should be remembered that the state reimburses half of the net cost of operating the laboratory system up to $7,500 per annum.

Board of Health: Shows an increase of $3,490 for two public health nurses and their transportation.

The State Department of Health has indicated to the city that five additional public health nurses should be employed by the local board of health to do the same sort of a public health job that is now being done in Ulster county, outside of the city.

The local board of health did not feel that five additional nurses could be provided at this time. However, the state offered to provide one nurse for the city at the state's expense if the city would provide for two nurses, making a total of three. The local board of health accepted this proposition. Three additional public health nurses should materially improve public health conditions in the city, especially among the lower income groups.

Welfare Department: The appropriation for home relief in the estimate has been increased because the state welfare law requires that 60 per cent of the cost of home relief must be included in the 1942 budget. The law required only 40 per cent of the cost of home relief to be included in the 1941 budget.

Kingston Library: Shows an increase of $1,500 to meet operating costs and some necessary repairs.

Civilian Defense: Nothing was appropriated in the 1941 budget.

$5,500 has been asked by the local defense council in the 1942 budget and other appropriations will be necessary later in the year, depending on developments.

Cancellation of taxes: This item increased $4,000 because the acquisition by the city, because of delinquent taxes, of Hauck's brewery.

Debt service: Most of this increase is due to the cost of home and work relief and W. P. A. and because the state legislature several years ago, over our protests, passed a bill which made it mandatory for cities to pay most of their W. P. A. bonds within five years, instead of spreading the cost of W. P. A. public improvements over a 10-year period, as was formerly permitted.

$4,600 of the increase is due to appropriating $4,600 last month for an emergency hospital for civilian defense.

State retirement system: Nothing had to be included in last year's budget for the general city employes.

This year $7,500 had to be included because the city joined the New York State Retirement System.

Playgrounds and recreation: The principle increases are due to the fact that we must now pay the entire cost of operating the downtown community youth center, whereas last year the N. Y. A. paid for certain costs; because most park attendants will be necessary in 1942 because the W. P. A. will have completed all park improvements and regular attendants will then be necessary.

Principal decreases: First, the sum of $16,323.15 in surpluses from 1941 are on hand and will be carried forward to reduce the 1942 budget and will be used next year.

The appropriation for highway maintenance has been decreased $7,000 on the assumption that most streets are now in good condition and because the Board of Public Works finished the year 1941 with a large unexpended balance in that appropriation.

Assessments: Decreased $92,814 during 1941.

Of that sum, $35,000 represents the loss of assessment on the Hauck brewery and $78,470 the loss of public franchise assessments on railroad and public utility franchises ordered by the New York State Tax Commission.

Various other increases and decreases were made in assessments and the net decrease is $92,814.

This decrease in assesments contributes its share to the increase in tax rate.

Taxpayers Object

The mayor then threw the meeting open for public discussion, and the first to speak was Wilson Boyce, president of the Kingston Taxpayers Association, who read the following prepared statement, which he filed with the mayor:

To whom it may concern:

The Kingston Taxpayers Association request the following resolutions be put into effect as soon as possible:

That the tentative budget be carefully perused for the elimination of unnecessary and non-defense items.

Deny any bonus or increase in salaries to the city employes.

Postpone appointments to the fire department until after January 1, 1942.

That a regulation of fees be adopted by the City of Kingston relating to both the Kingston Hospital and the Benedictine Hospital as follows: Minimum case rates applicable to both hospitals and abolish the yearly rate method.

That all city board meetings be made public to the general public by public advertisement.

That the city charter be revised.

That the salary which the city clerk receives should suffice all the work he does, e. g., the itemizing the tax list.

KINGSTON TAXPAYERS ASSOCIATION
Wilson Boyce, president,
Louis Dutto, vice president,
Bessie Bregman, secretary,
Fred Richter, treasurer.

Mayor Heiselman in replying to Mr. Boyce said that in regard to the proposed hospital fee system that that custom had been in use in Kingston for several years and that it cost the city approximately $4 a day for a patient in the local hospitals.

Mr. Boyce said that he understood that in Poughkeepsie the welfare department paid only $1.50 or $2 a day per person.

The mayor replied that the rates in Kingston were cheaper than in any other city in the state that he knew of.

As to the last point in regard to the city clerk fees the mayor said that any fees the city clerk received were either turned over to the state, if the state law so required, or else to the general fund of the city.

The only pay the city clerk received was his salary of $2,500 a year.

As to the request that the city charter be revised, the mayor said he was heartily in favor of it. He said that in 1936 he had attempted to have a new charter adopted without success. He said that if the incoming administration decided to make an attempt to have the charter revised, that he, for one, would support the project and work for its success.

Mrs. Bregman Objects

Mrs. Adele Bregman, who owns considerable property in the city, said that if the proposed budget was adopted with its tax of $45 it would mean with the additional $10 school tax that the property owners would have to pay a city tax of $55 per thousand valuation.

She said that as far as increase in rents in the city as the mayor had read she did not see how the property owners with the low rents they were getting could pay the taxes.

"Now is the time to pity the poor taxpayer and leave him alone," she said.

Speaking on the appropriation made for the recreational facilities in Kingston, Mrs. Bregman contended that too much money "was wasted." That there was plenty of recreation as it was.

She also attacked the proposed bonuses to city employes that were provided for in the budget. She said that those holding jobs with thec ity were getting well pail, and had no investments to protect.

"There is no occasoin for all these luxuries," said Mrs. Bregman, and added that she had all her money tied up in real estate. This budget, she said, would not hurt the incoming mayor but it would hurt the outgoing one.

"Are you in favor of closing the parks?" asked the mayor.

"Yes, if we can save money now when it is most needed," replied Mrs. Bregman.

She said that many of the taxpayers were finding it difficult now to pay their taxes, and for that reason every effort should be made to cut down expenses.

'Too Many Parks"

Fred Richter also spoke in favor of revising the city charter, and said, "we have too many parks and playgrounds; it is being overdone. This city is not like New York city."

Several others in the audience arose in their seats and said that they desired to register protests against the proposed budget.

Stanley Narolewske of West Chestnut street, who said he expected to be called for service in the armed forces of the nation, said he desired to register a protest against increased taxes.

Miss Bessie Bregman suggested that a count be made of those present who either favored or opposed the proposed budget, but the mayor said it was a public hearing that was being held and any one present had an apportunity to speak if they desired.

No one else being ready to talk, the mayor declared the hearing closed.

Copies of the proposed budget were distributed to those in the audience by the mayor before the hearing was opened.

The Proposed Budget

The proposed budget as submitted by the mayor follows:

Dixie Nurseryman Breeds New Plants

Develops Odd Crosses of Apples, Peaches, Plums.

NEW ORLEANS.—If it's an edible plant, Sigmund Tarnok probably grows a variation of it you've never heard about. If it's a lily, you can omit the "probably."

On a side road out of New Orleans is the Tarnok nursery, where he has developed a grapefruit-sized orange (juicy, seedless, capable of surviving two degrees below zero), where he's working to add a new vitamin to the tomato and where thrives the Pygmy lily which he created for tiny ponds.

Born in Hungary of nurserymen ancestors for five generations before him, he came to the United States with $25 and got a job in a Baltimore florist shop.

He has since been superintendent of parks at Macon, Ga., and has owned successively three nurseries. The road to his present place is bumpy—purposely left so because Tarnok hasn't time to show visitors around his plant-crammed acres.

It takes about three hours to walk around the nursery and inspect the Tarnok projects—like the new plant with an edible root that tastes like a peanut and looks like a shrimp.

And then there are strange crosses of apples, peaches and plums. But his specialty is lilies, because he bought his present land without looking too closely and later found it an area of ponds full of alligators and water moccasins.

Of the astonishing diversity of lilies he has produced he is especially proud of one that turned out deep red, "the darkest red ever."

He creates a new plant, patents it and turns it over to large-scale nursery operators. They market it and he gets royalties.

Page Is Ripped Out of Washington Irving Yarn

KINGSTON, N. Y.—Howard E. Van Winkle, 52, lives in Stone Ridge in the heart of the legendary Catskills.

(Sure, they call him Rip.)

Van Winkle's ancestors lived for many generations in that area fictionized by Washington Irving.

(Yes, the old settlers say his great-great-grandfather was the original Rip who took the 20-year nap.)

Last night Van Winkle an apple grower, attended a meeting of the Hudson Valley Apple Harvesting committee. Price stabilization was discussed; then Theodore Oxholm, chairman, called for Rip's opinion.

But there was no answer.

(You guessed it—Rip was sound asleep.)

Street Car Is Chartered To Celebrate Birthday

ST. PAUL.—To celebrate their birthdays, Jean Miller and John Hastings hired a street car.

Miss Miller, 18, and Hastings, 17, invited 22 young people to their party aboard the car, which traveled along downtown streets for three hours.

Several amateur musicians and a phonograph supplied music for dancing. Refreshments were served on card tables. Everybody had a good time, including startled pedestrians who watched the car move slowly through the business district.

The rental fee for the street car was $10.

Fathers and Daughters Learn to Fly Together

RACINE, WIS.—Like father, like daughter, is the paraphrase at Horlick-Racine airport these days, with flying no longer a man's game.

Gordon Guilbert, Racine manufacturer, who was state golf champion in 1921, turned to flying as a sport after the airport opened, and his daughters, Patricia, 16, and Jeanne, 18, made it a family affair.

Felder Sommers, manufacturer, has been flying for years, is a licensed pilot, and owns his own plane. His daughter Monnie began her flying career about the same time as the Guilbert family.

Wish Prompts Removal Of Tree 50 Years Old

SACRAMENTO, CALIF.—Robert Allen planted a camellia tree in the yard of his home here 50 years ago, expressing the wish that the tree remain with the family wherever they lived.

When the property was sold recently, Mrs. M. L. Drennan, Allen's daughter, arranged for moving the tree to her new home at Stockton.

During the intervening half century the tree had grown so large it required a special derrick and a box 10 by 12 feet to move it.

Join the Red Cross

A substantial contribution toward the $45,000 American Red Cross War Fund to be raised by the Ulster County Committee will help keep the fighting men, healthy, happy and efficient.

CHURCHILL PREDICTS ALLIED OFFENSIVE IN CONGRESS

Standing before a joint session of the Congress of the United States in the Senate chamber Winston Churchill (arrow), British prime minister, said the allied powers would be ready to take the initiative on an "ample scale" by 1943. Members of the U. S. Supreme Court are seated on the left in the first semi-circular row; cabinet members in the center section are (left to right), Secretary of the Treasury Henry Morgenthau, Jr.; Attorney-General Francis Biddle; Postmaster General Frank C. Walker; Secretary of the Navy Frank Knox; Secretary of the Interior Harold Ickes; Secretary of Agriculture Claude Wickard, and Secretary of Commerce Jesse Jones. Seated in the right section of the first row are (left to right) Lord Beaverbrook, British supply minister; British Air Chief Marshal Sir Charles Portal, and Paul V. McNutt, federal security administrator.

TIME OUT FOR COFFEE ON U. S. BATTLESHIP

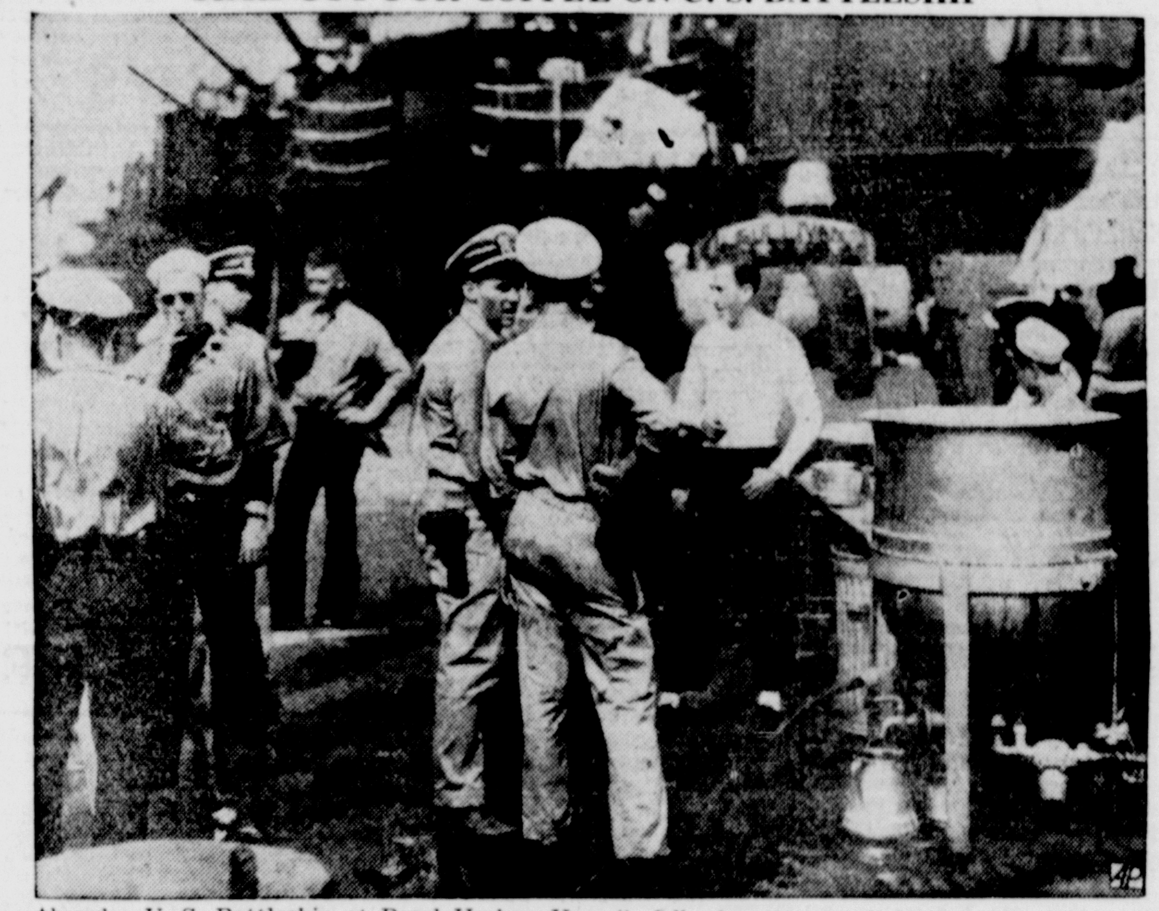

Aboard a U. S. Battleship at Pearl Harbor, Hawaii, following the attack by Japanese planes and submarines which began the war in the Pacific, men of the fighting forces take time out for a cup of coffee.

ST. PIERRE SEIZED BY FREE FRENCH FORCE

Free French forces, followers of Gen. Charles de Gaulle, took command of the French islands of St. Pierre and Miquelon, off the coast of Newfoundland, leading to diplomatic inquiries by the United States addressed to Canada regarding the situation. Above is a scene in St. Pierre, chief town of the islands.

WHERE FREE FRENCH SPRANG COUP

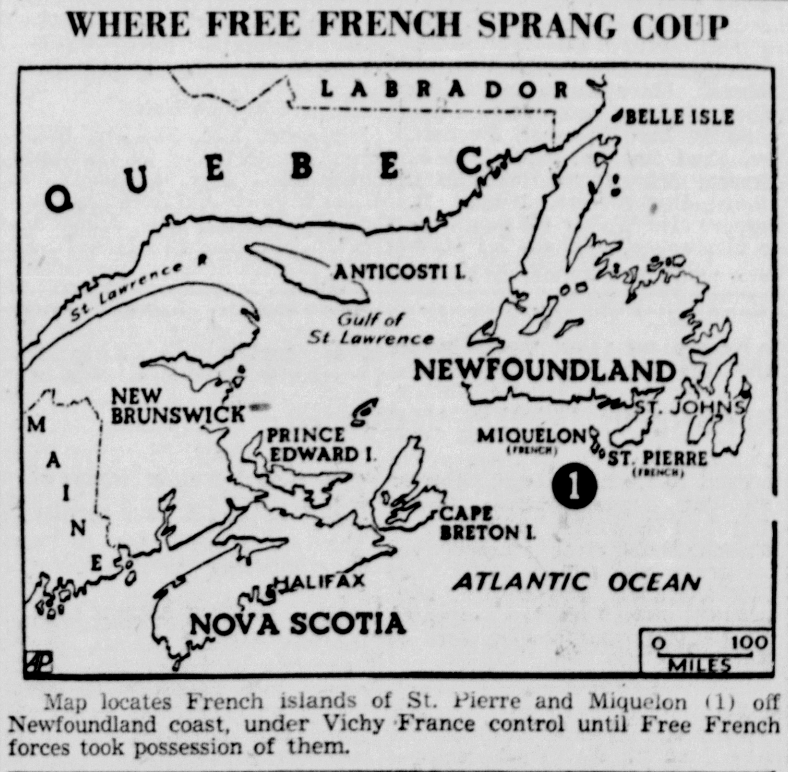

Map locates French islands of St. Pierre and Miquelon (1) off Newfoundland coast, under Vichy France control until Free French forces took possession of them.

Join the Red Cross

A substantial contribution toward the $45,000 American Red Cross War Fund to be raised by the Ulster County Committee will help keep the fighting men, healthy, happy and efficient.

Buy Defense Stamps

Self-interest as well as patriotism urges everybody to buy defense savings stamps and bonds. Our country needs the money now. Save and invest for victory and liberty. Buy now.

Elks Will Give Christmas Entertainment

On this Sunday afternoon at 3 o'clock Kingston Lodge No. 550, B. P. O. Elks, will give its annual party at the Sacred Heart orphanage at West Park. William F. Edelmuth, chairman of the social and community welfare committee, is in charge of the affair. Assisting him are Harry Beck, Lorin S. Callahan, E. Frank Flanagan, Sydney Flisser, William Geary, Joseph McGrath, Charles Menick, Cleon B. Murray, Dr. Joseph H. Rosenberg, John Weaver and Dr. Sidney Wolff.

All Elks and friends are invited to attend the party and assist in entertaining the children at the orphanage.

Books Needed

Those who have Red Cross first aid text books which they are willing to loan, are asked to take them to the Civilian Defense office at 247 Clinton avenue. Many Red Cross first aid courses are now being formed and it is impossible at the present time to obtain any text books. The Civilian Volunteer Defense office is setting up a lending library to help fill the need and would appreciate it if you would loan your book. Please help by taking the text books to the office at 247 Clinton avenue.

America Created the Japanese Silk Trade

The passing of the American woman's fancy for silks was not the blow to American weavers that it was for the Japanese raw-silk producer, for practically all American silk-weaving machines can be adapted to the weaving of synthetic fabrics. On the wharves of Nippon, raw silk jammed the storehouses. For months, the emperor's government has been buying silk in the open market to keep the price from dropping precipitously. The government has ordered 36 per cent of the island's silk reeling basins shut down, to reduce Japan's annual production to about 550,000 pounds.

Thus, in a sense, America has taken away from Japan the great trade which, two generations ago, America originated. America created the demand for her silk.

Almost since the day Admiral Perry and Townsend Harris opened the ports of Japan to the commerce of the world, in the middle of the last century, raw silk has been that nation's chief export.

From 2640 B. C., when Si-ling, the emperor's wife, cared for silkworms herself in China's Emperial Garden, China had been the silk center of the world—until American machinery gave the Japanese a break.

Substitute Dope

Drug addicts, especially those devoted to opium and its derivatives, are finding their supply cut off by the war and the alertness of customs officials, but a substitute narcotic is finding its way, via bootlegging channels, from Mexico.

It is peyote, made from Mexican cactus. It is said to have been popular with the Indians there for generations. The Nevada legislature recently outlawed it in that state, but a Reno physician is quoted as saying that its use is becoming as prevalent as was marihuana several years ago.

It is a "little brown button" which the Indians describe as "the sacred mushroom of the Aztecs." Under its influence addicts are said to "have beautiful dreams and hear sweet music."

Device Prevents Snoring

A little mechanical device that the inventor guarantees will prevent snoring. This little gadget is made of a special plastic that becomes softer after being slipped inside the lips. If the mouth falls open in sleep the breath escapes through 40 little holes in the thin sheet of plastic that is molded to fit between the teeth and lips. The inventor insists the new mouth muffler cannot be swallowed and may be worn with or without false teeth. To attract a throng the demonstrator imitated a variety of snores. Two doctors mistook the horrid sound for death rattles and came running. After that the demonstrator inserted the bit of plastic and huffed, puffed and snorted for minutes at a time to prove the device makes snoring impossible.

Library Sleuth

Almost everybody in the country knows that there are such things as public libraries and, of course, librarians. But they don't know that many of the big libraries of the country employ men who are never seen by the borrowers and readers of books. They are library sleuths, like Mr. Samuel Wardlaw, who puts in his days at the Los Angeles public library standing behind a grill peering through a powerful set of binoculars. Mr. Wardlaw has his peculiar job because there are a few people in every big city who don't appreciate the services of a public library and who have a habit of trying to steal books or of foolishly defacing them. In Mr. Wardlaw's balliwick these petty thieves seldom get away with it.

Jap Planes Bomb Wide-Open Manila

(Continued from Page One)

MacArthur's designation of the city as "open" to save the populace from further suffering. Unmoveable military stores in the city had been destroyed and U. S. army headquarters had been moved outside the city.

Tokyo Gives No Word

While Tokyo had given no word regarding Gen. MacArthur's proclamation, the Japanese-controlled Saigon radio said yesterday that as from December 25 Japan was "considering Manila as an open city."

Moreover, waves of Japanese planes had flown over Manila yesterday, apparently to test Gen. MacArthur's statement that the capital was no longer defended—and met no opposition.

Even the Germans refrained from attacking Paris after the French capital was "proclaimed "open" shortly before the fall of France last year.

Significantly, Gen. MacArthur's proclamation contained this paragraph:

"In order that no excuse may be given for a possible mistake, the American high commissioner, the commonwealth government and all combatant military installations will be withdrawn from its (Manila's) environs as rapidly as possible."

Dispatches from Manila late yesterday said this pledge had been fulfilled.

Bombs blasted buildings in the walled city area near old Fort Santiago, which has not been manned for years, and another section nearby. Ships in the harbor also were targets of Emperor Hirohito's fliers.

There were reports of increased Japanese pressure on the Atimonan front and a total gain of 20 miles or more by invasion forces driving south from the Lingayen Gulf area toward Manila.

Conditions Unchanged

The U. S. Far Eastern command said, however, in a communique issued at 4 p. m. Manila time (2 a. m., E.S.T.) that "conditions remain unchanged on both fronts."

The United States and Filipino units making up General MacArthur's command had been reported facing persistent Japanese action both above and below Manila.

Baguio, the summer capital 20 miles inland from Lingayen Bay, already has been occupied by the Japanese, the Italian Stefani news agency declared in a dispatch from Tokyo.

The U. S. war department announced last night that Americans and Filipinos were defending a position along the Agno river, which at some points is about 90 miles from Manila, against Japanese who landed in the Lingayen Gulf area. Heavy artillery duelling was noted.

The Atimonan threat is in the Lamon Bay area 75 miles southeast of Manila.

Meanwhile Lieut. Gen. Sir Henry Pownall, 53-year-old artillery specialist who formerly was vice-chief of Britain's imperial general staff, took over command of British Far East headquarters at Singapore from Air Chief Marshal Sir Robert Brooke-Popham, with checking of the Malayan invasion as his first major task.

Pownall, who had been boosted over the heads of 100 higher-ranking officers from a colonelcy since 1938, was made a full general.

Climax of Criticism

The shake-up climaxed sharp criticism in London newspapers and elsewhere over the conduct of the Malayan campaign. Pownall's appointment was disclosed only five days after Sir Charles Vyner Brooke, the white rajah of Sarawak, declared in Sydney that "brass hats . . . Lah-di-dah old school tie incompetents" were in charge at Singapore, 475 miles across the South China Sea from his now invaded capital of Kuching.

A German broadcast said Japanese troops driving down the Malayan peninsula toward Singapore had broken through British defense lines in an advance so deep that the tin-mining town of Ipoh, 300 miles northwest of Singapore, "now is within the territory of their military operations."

British dispatches, however, said there had been no change in the situation, with fighting continuing in the Perak river area on the west coast and in Trengganu province on the peninsula's east coast.

British-allied Dutch bombers were credited with two more successes in their ship-a-day toll of Japanese vessels—the sinking of the largest ship in an enemy concentration off Kuching and a lighter.

Aneta, the N.E.I. news agency, said the official tally listed Japan's losses at 16 ships sunk and five damaged by Dutch fighting forces in the 21-day-old battle of the Pacific.

The United States and Britain were believed in Washington to have reached a preliminary agreement on broad strategy for land, air and sea offensive campaigns in 1943, with details to be worked out in immediate conferences.

Soviet Russia, China, Canada, Australia, and New Zealand will participate with Britain and the United States in the joint conferences, which follow conversations between President Roosevelt and Prime Minister Churchill.

Injured in Skid

Arthur J. Keator of 16 Main street suffered severe injuries to his chest, leg and face Friday when his car skidded on icy pavements at West Camp and overturned. Driving north Keator's car suddenly came upon a stretch of icy pavement on a curve and hill causing him to lose control. The car turned over several times. Mr. Keator was taken to the Benedictine Hospital where X-rays were taken to determine the full extent of his injuries. Several cars were reported in trouble at the same spot Friday. At the hospital this morning his condition was reported as "fair."

The Kingston Daily Freeman

By carrier: 20 cents per week
By carrier per year in advance....................$9.00
By mail per year Outside Ulster County............ 7.50
By mail in Ulster County per year, $6.00; six months, $3.50; three months, $2.00; one month, 75c

Entered as Second Class Matter at the Post Office at Kingston, N. Y.

Jay E. Klock
Editor and Publisher—1891-1936

Published by Freeman Publishing Company, Freeman Square, Kingston, N. Y. Lucia de L. Klock, President; Frederick Hoffman, Vice President; Harry du Bois Frey, Secretary and Treasurer. Address Freeman Square, Kingston, N. Y.

Member of The Associated Press

The Associated Press is exclusively entitled to the use for republication of all news dispatches credited to it or not otherwise credited in this paper and also the local news published herein.
All rights of republication of special dispatches herein are also reserved.

Member American Newspaper Publishers' Association.
Member Audit Bureau of Circulations.
Member New York State Publishers' Association.
Member New York Associated Dailies.
Official Paper of Kingston City.
Official Paper of Ulster County.

Please address all communications and make all money orders and checks payable to Freeman Publishing Company, Freeman Square.

Telephone Calls
New York Telephone—Main Office, Downtown, 2200. Uptown Office, 832.

National Representative
Prudden, King & Prudden, Inc.
New York Office....................10 Rockefeller Plaza
Chicago Office..................108 N. Michigan Avenue
Rochester Office............643 Lincoln Alliance Building
Denver Office.................711 Bus Terminal Building
San Francisco Office.................681 Market Street

KINGSTON, NEW YORK, DECEMBER 27, 1941.

THE CHRISTMAS MAIL

The amount of mail to foreign lands has been reduced to a mere trickle by the war that engulfs the whole world. In spite of that fact, Christmas mail in this country was expected to be 10 per cent above last year's volume. When travel to Europe and Asia became impossible, Americans did not stop traveling. They simply switched to the endless variety of scenes and recreation available in this hemisphere. It seems to be the same story in the matter of holiday mail.

A goodly portion of the Christmas mail went to men in the nation's armed forces in all parts of the world. And Uncle Sam promised that packages and letters would follow those to whom they were addressed, if the men had been recently moved, whether merely to camps in this country or to distant outposts.

It was hardly necessary to urge the American people to go ahead with Christmas, not merely "as usual", but better than ever before. That was their determination from the start, and the ugly Japanese surprise, thrust into the holiday season, didn't alter it.

THESE SAVAGE WARS

Japan, using twentieth-century industrialism to fight a big war in the modern manner, is still a medieval nation. Her heroes, regardless of their modern garb, seem to belong with the armored knights in museums. If we could only stuff these flesh-and-blood marauders back into their ancient accoutrements and silken tapestries! Such people should be embalmed history and art, not killers and despoilers and disturbers of the world's peace in so delicate a civilization as ours.

For our civilization is delicate. It is held together by a thousand fragile strings, by a thousand needs and arts and aspirations that the rough, tough people of the Middle Ages did not have and could not understand.

"They should take who have the power and they should keep who can" was the motto of those times. And though we of later centuries have thrown over them a glamor of romance and poetry, this comes largely out of our own imagination. They were mostly tough guys, even at their best. And they are just as tough, but vastly more dangerous, when they step out of history and appear in this fragile culture of ours, shooting and killing and burning and drowning and trying to drag us all back to their own crude level.

It is largely the same with Hitler's savage eruption in Europe. His wars, in spite of their modern weapons and ideological jargon, belong in the twelfth century with Genghis Khan, or maybe even as far back as Alaric the Hun.

ON THE FACTORY FRONT

Much will be expected of workmen in American factories from now on. They, like army men, must work under pressure and sometimes accomplish the seemingly impossible. Industrial production in this modern warfare becomes as important as military service, though less dangerous. Long hours and the use of factories 24 hours a day and seven days a week will soon be the rule. It will be hard on the men, but they will be well paid for it, and the strain will be made endurable by a sense of unity with the troops using the stuff they produce.

Fears of sabotage and deliberate slacking in the war industries may be discounted. Factory workmen are as patriotic as other groups, and fifth column activities can probably be handled as they arise.

The intensification of such war production and the building of so many new factories to handle it naturally arouse some fears about the future. Workmen as well as employers wonder what will be done with all those factories, and the people in them, when the war ends. But such worries are met with the practical suggestion that the only thing to do is to strain every effort to win the war, because "if we don't win it without needless delay, nothing else will matter much."

THE SHOW-DOWN

The Russo-German brawl is now simplified. It's Joe against Adolf, and we Americans are betting on Joe. Not that we're exactly fond of him and his ideas, but he packs a wallop and takes it on the chin without blinking and keeps everlastingly after his man. And Adolf is getting shaky in the knees.

So the Hammer and Sickle rise above the Swastika, and Father Time with his scythe newly whetted starts to do some reaping.

Hitler begins to see dimly that it's a large world, after all, and hard to conquer. Nobody ever really succeeded with that job. Even now, with all the improvements in mechanized deviltries, world conquest is not possible except to a large group of nations working in unison. Such procedure is now operating, with our Uncle Sam playing an increasingly prominent part.

BAD LUCK TO HIM!

Adolf Hitler, ranking Nazi superman, with his war bogging down in Russian snowdrifts and the people at home getting worrieder and worrieder, now takes hold in earnest. Back from Berchtesgaden with his new revelation, he has kicked out the Field Marshal who won all the Nazi victories so far. He himself will be his own Alexander and Caesar, his own prophet and performer of military miracles.

To tell the truth, though, Herr Superman doesn't seem to be quite himself lately. There is a glitter in his eye and a wildness in his speech, observers say, that bodes ill for his undertakings. We sincerely wish him the worst of luck.

Cheers for those United Auto Workers who are buying enough defense bonds to replace the battleship Arizona!

Wild geese had better keep far away from civilization, or they'll be trained to carry bombs.

The American people are normally sluggish, but get us warmed up and there isn't anything we can't do.

Nobody seems to know how Churchill traveled to Washington from England. Maybe he borrowed Santa's sleigh and reindeer.

Anything can be endured as long as there is no blackout of news.

The word "American" now means anybody from the Canadian border to the South Pole.

THAT BODY OF YOURS

By James W. Barton, M.D.

(Registered in accordance with the Copyright Act).

MENTAL DISEASES

Three of every seven men discharged from the United States Army in 1939 were suffering from mental disease.

This does not mean that all of these mental cases cannot fit into civil life in some way, but it does mean that they do not fit in with the discipline, the food, the work of the army.

Why do so many mental cases get into the army? Why are they not rejected by the medical examiner?

In the first place, as these men are fit physically as far as heart, blood pressure, lungs and other organs are concerned, and as they are at least as intelligent as other recruits, it is difficult for the examiner to discover that they have some queer ideas about life, may have had parents or grandparents who were nervous or strange in their behavior. Unless this is known to the examiner, he may never suspect any underlying nervous or mental disability.

Further, even if the medical examiner thinks that there is a slight nervous or mental element present, the recruit himself or the officers of his unit may feel that "army" life might really be helpful both physically and mentally.

There is no question but that the regular exercise, good food, and plenty of rest helps the majority of these young men. Thus Dr. J. A. Aita, Mayo Clinic, says, "For the most part, men drawn from every walk of life into the discipline and work of military life, have made an outstanding adjustment to army life much to the credit of the army and themselves. However, many others will do poorly and hysterical reactions and psychoses (fear that an ailment is present) occur."

What can be done about these cases? Naturally, the examining officer has not time to spend an hour questioning the recruit to determine whether his thoughts and actions are absolutely normal because so many even in civil life are "borderline" cases mentally.

However, remembering that mental cases from the last war have cost the United States one billion dollars to date, examining physicians will give more attention this time to the possibility of the presence of mental defects. Questions directed toward the family history and the personal history as to "behavior" may save many borderline cases from becoming a liability to the country.

Scourge

Everyone should know the details as to symptoms and outline of treatment of those two dreaded diseases—syphilis and gonorrhoea. Send today for Dr. Barton's valuable booklet entitled 'Scourge' (No. 107). Address your request to The Bell Library, Post Office Box 75, Station O, New York, N. Y., enclosing ten cents to cover cost of handling and mailing and mention the Kingston Daily Freeman.

Twenty and Ten Years Ago

Dec. 27, 1921.—Ezra Hallenbeck and Miss Bessie A. Claire, married.

Mayor Palmer Canfield held public hearing in city tax budget. The rate for 1922 was $33 per thousand valuation.

Health board created position of food inspector and appointed Dr. Harold Clarke to fill it.

Charles B. Everett elected master of Kingston Lodge, No. 10, F. & A. M., at annual meeting.

William H. Folant died in his home on Clinton avenue.

Dec. 27, 1931—Death of Mrs. Hannah Boyd of South Pine street.

Mayor-elect Eugene B. Carey announced he would appoint Mrs. Jane M. Coughlin of Josephine avenue, collector of unpaid taxes on January 1, 1932.

Mayor E. J. Dempsey appointed Dr. Arthur M. Cragin, well known dentist, a member of the Board of Education to fill the unexpired term of Mrs. Vincent A. Gorman, who had resigned.

Rondout creek was frozen over for the first time during the winter.

THE BLOODIEST YEAR (SO FAR)

By Bressler

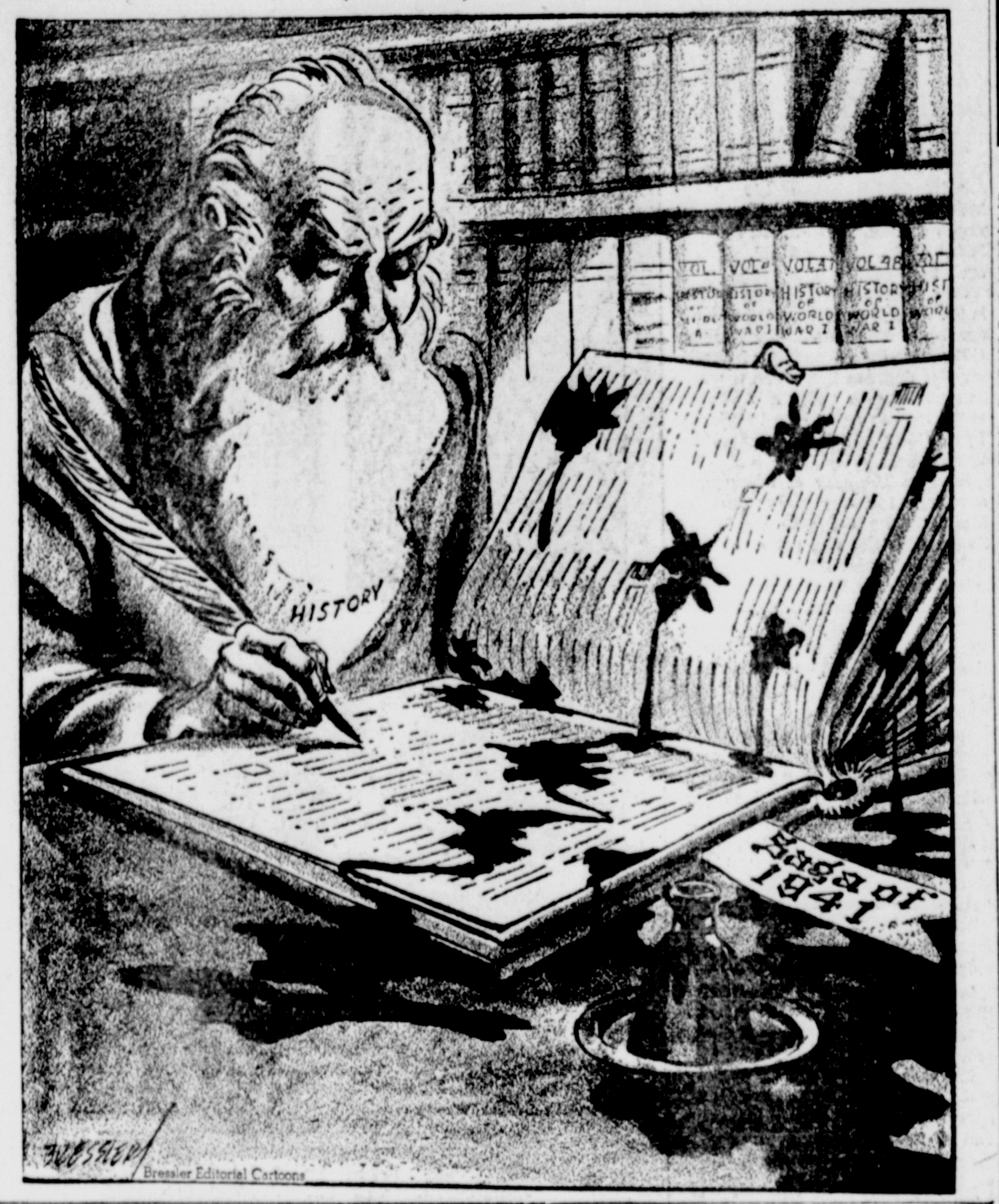

HIGHLAND NEWS

Christmas Service

Highland, Dec. 27—The Christmas services at St. Augustine's Church opened with high Mass at midnight on Christmas eve, preceded by singing of carols by the choir: Adeste Fideles, traditional; Silent Night, Gruber; O Holy Night, Adam; processional, The First Noel, traditional. During the Mass the following selections were used: Kyrie, Charles Rossini; Gloria, Charles Rossini; Credo, Charles Rossini; offertory, Gesu Bambino, Yon; Sanctus, Benedictus, Agnus Dei, all by Charles Rossini; communion, Ecce Panis Angelicum, traditional; O Esca Viatorium, Singenberger.

Christmas day low Mass at 7 o'clock in the morning and at 9 o'clock Children's Mass followed by Benediction.

The exercises planned for the Christmas party for the Sunday school of St. Augustine's Church at 2:30 o'clock Sunday afternoon opens with a processional, "O, Come All Ye Faithful," "I Heard the Bells on Christmas Day"; chorus, Gesu Bambino; reader, Dorothy Perkins; chorus, While Shepherds Watched Their Sheep; reader; chorus, We Three Kings of the Orient Are; reader; chorus, O Holy Night, It Came Upon the Midnight Clear; reader; chorus, Hark, the Herald Angels Sing; reader; chorus, O Little Town of Bethlehem; reader; Nativity scene: Angels, Away in a Manger; solo, What Child Is This?; chorus, Hush, Hush, My Little One, Tyrolean Folk Song; recessional, O Come All Ye Faithful.

Those taking part are: Kings, Michael Mandy, Vincent DiLorenzo, George Relyea; Shepherds, John Mandy, Bobby Sandy, Gerard Lockhart, Bunny Perkins; Joseph, John Gruner; Madonna, Sally Lounsberry; Boy Shepherds, Stephen Lockhart, Richard Barnaby; Angels, Dorothy Maroldt, Mary Ann Sandy, Louise Mandy, Lucille Simone, Eleanor Mandy, Jeanne and Marie Barzaro, Betty Irwin, Camilla Timperio, Marie Timperio; announcer, Betty Jane Scott; reader, Dorothy Perkins; chorus choir, Gloria DiLorenzo, Gloria Taranta, Amelia Mandy, Gloria Pampinella, Amelia DiLorenzo, Isabella Gruner, Helen Barnaby, Betty Batten. Santa Claus will arrive after the play.

Registration Is Held

Highland, Dec. 27—Registration for Defense occupied Friday and Saturday in the town hall and then part of Monday. It may be carried over into part of another day later. Those assisting in typing and writing were: Miss Johanna Conforti, the Misses Sarah Gethings, Mary Cusumano, Mary Mandy, Evelyn Coutant, Mrs. Henry Swift, Mrs. Marshall Everett, Mrs. Fred Sneider, Mrs. Carl F. Meekins, Miss Pearl Scott, Mrs. Willard Burke, Mrs. Walter R. Seaman, also Walter Clarke, Walter Hasbrouck, William H. Maynard, John F. Wadlin, Clarence Tompkins, Arthur B. Merritt, Donald G. Merritt, A. W. Lent, Royal Reed and Anthony Aiello.

To Give Program

Highland, Dec. 27—The Highland High School band offers the following program at 8 o'clock on the evening of Tuesday, December 30, in the auditorium of the school:

Chorale: "Grant Us to Do With Zeal," J. S. Bach; "Activity March," Harlod; "Little Grey Church Serenade," Bennett; "Christmas Medley," de Lamater; "Zenith Overture," Bennett; woodwind ensemble: flute solo, Miss Grace Brucklacher; brass sexette, "Military Escort March, Bennett; "Norma's Dream Waltz," Bennett; "County Gardens," English dance; 6, vocal solo, June Schantz; "American Patrol," F. Meachim; "Salutation March," R. Seitz; "Star Spangled Banner."

Honor Roll Given

Highland, Dec. 27—The honor roll issued as vacation opened stands: Fanny Angie, 85; John Angie, 85; Peter Azvalotis, 86; Ruth Boyce, 86; Louis Canino, 88; Antoinette Capozzi, 86; Robert Church, 85; Hertha Dapp, 85; Vincent De Lorenzo, 88; Doris DuBois, 89; John Elia, 86; Elizabeth Faust, 87; Isabelle Gruner, 86; Robert Halstead, 86; Julia La Mantia, 87; Doris Lyons, 86; Joyce Mackey, 89; Theresa Maroldt, 85; Julia Mazziotto, 88; Joyce Minard, 89; Shirley Moshier, 86; Vivian Nielsen, 86; Barbara Osberg, 87; Lena Pugnali, 87; Vera Relyea, 88; Rosalie Rizzo, 89; June Schantz, 87; Willard Schepmoes, 85; Marie Valenti, 89; Gladys Van Vliet, 85.

Evelyn Cappillino, 90; Russell Carpenter, 91; Dorothy Cristaldi, 90; Sally Lounsberry, 90; Marjorie Morse, 94; Selwyn Moshier, 94; Anthony Orlando, 90; Nancy Ann Rathgeb, 92; Doris Terpening, 93; Cornelius Warren, 92.

Group Sings Carols

Highland, Dec. 27—A group of young people arranged carol singing for Monday evening starting from the home of Mrs. Philip Schantz and traveled over Tillson avenue, down White street and up Vineyard avenue to their starting point where cocoa and cookies were arranged for their lunch. With more music and dancing they had a jolly evening. In the group were: The Misses June Schantz, Shirley Filkins, Nancy Rathgeb, Hertha Dapp, Jean DuBois, Betty Wilcox, Virginia Heaton, Joyce Mackey, Joyce Lyons, Margaret Batt and Edmund Dapp, Jacob Schuhle, Jr., Richard Dowd, Jr., Charles Patrick, Nelson Tiel, Stuart Schantz, Harold Vandervoort, William Coy, Stephen Bull.

Village Notes

Highland, Dec. 27—Mrs. Philip Schantz entertained for Christmas dinner Mrs. Ann McConnell, the Misses Minette and Dorothesia McConnell, Mr. and Mrs. John Condon of Marlborough, Mrs. D. H. Starr, Martin Schantz, her son and his daughter, Cluett Schantz, and Miss June Schantz.

Mr. and Mrs. Richard Lent of Washington drove up Wednesday and will remain until Sunday visiting Mr. and Mrs. H. A. Lent, Mr. and Mrs. A. W. Lent, A. D. Lent and Mrs. Lent's father, Henry Miner, in Poughkeepsie.

Assemblyman and Mrs. John F. Wadlin had as dinner guests Christmas, Paul Hasbrouck and Miss Ruth Hasbrouck of Poughkeepsie, Mr. and Mrs. Allan Hasbrouck, daughter and son, Miss Belle Brinckerhoff, Mrs. Jennie Hasbrouck, Mrs. Mabel Hasbrouck and Miss Laura Harcourt.

Miss Helen DuBois of Glen Cove, L. I., is spending the holidays with her parents, Mr. and Mrs. George DuBois.

The family party in the home of Mrs. Adna Wood was Mr. and Mrs. James Edward Bailey of Floral Park, L. I., Mr. and Mrs. John R. Wood, Mr. and Mrs. Frank Snyder, Mr. and Mrs. John Allen of Dumont, N. J., Mrs. Emma Newton, Miss Eugenia Newton, the Misses Jennie and Leona Wood and Raymond Wood.

Milo F. Wadlin spent Christmas day at the home of his uncle in Rhinebeck.

Miss June Schantz sang a pleasing solo at the candlelight service Sunday afternoon in the Presbyterian Church. It was "He Feedeth His Flock Like a Shepherd," taken from the Messiah.

Lieut. and Mrs. Donald DuBois are now stationed in Norfolk, Va.

Mr. and Mrs. James Cruthers of Poughkeepsie, Miss Mildred Gedney of Golden Hill Sanitarium and Miss Doretta Bradshaw made up the family party in the home of Mr. and Mrs. Benjamin Gedney on Christmas.

Mr. and Mrs. Charles Champlin spent Christmas with her parents, Mr. and Mrs. Lewis Neimyer.

Miss Rowena Harcourt was the holiday guest of Mr. and Mrs. Philip Wilklow.

Mr. and Mrs. Egbert Van Wagner and daughter, Janice, of Irvington, N. J., were holiday guests of Mr. and Mrs. G. H. Mackey.

Herbert Soule drove over from Hartford, Conn., Wednesday and on his return was accompanied by Mrs. William Upright and William J. Upright, who spent Christmas in the home of the former's daughter, Mrs. Soule.

Mrs. Martin Upright of Maybrook and Miss Isadora Livingston of Clintondale were the Christmas day guests of Mr. and Mrs. C. B. Carpenter and S. G. Carpenter.

Mrs. Emma Decker had as Christmas day guests Mr. and Mrs. Parker Decker and son, Mr. and Mrs. Charles L. DuBois, Mr. and Mrs. Lloyd Plass, Mr. Ethel Bradshaw, Miss Lizzie Decker and Miss Emily Bradshaw.

Mr. and Mrs. Howard E. Wilcox and Mrs. Lorin Schantz were Christmas dinner guests of Mr. and Mrs. Gordon E. Wilcox.

Miss Doretta Bradshaw, a freshman at the University of Michigan at Lansing arrived Monday evening to spend the holidays with her grandparents, Mr. and Mrs. Benjamin Gedney.

Mr. and Mrs. A. Jerome Pratt spent Christmas with Mr. Pratt's sister and her family, Mr. and Mrs. W. Jack Weaver in Delmar.

Donald G. Merritt spent from Thursday until Sunday in Bayshore, L. I.

Dennis Murphy, a private stationed in Baltimore, has been home on a short leave.

The Rev. and Mrs. D. S. Haynes, Richard Haynes and Miss Ruth Haynes drove to East Guilford to spend Christmas with Mrs. Haynes' mother, Mrs. Hyatt.

The Christmas Day dinner party entertained by Mr. and Mrs. Walter R. Seaman included Mrs. Myron Terpening, Clifford Terpening, Mrs. Esther Hudson, Mr. and Mrs. John Graham, Miss Dorothy Graham, Mr. and Mrs. Percy Terpening, Samuel Brush and his fother from Long Island, Mr. and Mrs. Jere Miller of Poughkeepsie and Miss Jean Seaman.

Dr. and Mrs. Chauncey P. Ayres entertained a group of friends at dinner Christmas Day.

ORDER BLANK FOR DEFENSE SAVINGS STAMPS

KINGSTON DAILY FREEMAN CARRIER:

I want to do my bit for defense by buying Defense Stamps of 10c denomination every week. Bring them on your regular collection day.

I would like to have......10c Defense Savings Stamps each week until further notice.

Name ....

Address ....

City.................. State ....

KINGSTON DAILY FREEMAN

Today in Washington

Churchill's Speech Might Go Down in History as One of World's Greatest

By DAVID LAWRENCE

Washington, Dec. 27 — Maybe it will be said some day that Prime Minister Churchill gave America her stride in the second world war. For he has brought with him a tonic of reassurance and confidence that makes long range planning for victory seem comprehensible in spite of the setbacks and defeats of the immediate future.

The speech of the British Prime Minister to the United States Congress will live long in the memory of those who heard it. Nothing compares with it—not even the great speech which President Wilson made in London shortly after the Armistice of 1918. For here was an address made in a moment of depression, with victory far off and disappointments on every side. Here is a message from the leader of one free people to another—delivered as is so characteristic of democracy in the free air of a legislative assembly that is master of its own destiny.

The event is historic not merely, however, because it foreshadows a new collaboration for war but a comradeship in peace. The mistakes of the last post-war period brought the second world war. Prime Minister Churchill struck out boldly for an understanding that will keep the English-speaking peoples together in peace as in war.

The old, old objections to the surrender of sovereignty are not heard now as the armed forces of Britain and America prepare to accept each other's orders and commands. The objective is victory and the British and American governments are working so closely together that no treaty or agreement or pact ever bound two nations more tightly than the informal understandings which have already been reached.

President Roosevelt has the confidence and friendship of the British Prime Minister and the latter feels the same about the American leader. This is not their first opportunity for major decisions. Their conference last summer was preliminary to what both must have visualized as the inevitable trend—America's participation in the war.

The Prime Minister's speech to Congress was a job that could not have been done as well or as authoritatively by an American spokesman. For he knows at first hand the entire strategy. Why have not the Philippines or Malaya been better defended? Why was the Pacific left relatively unprotected? With the candor that has made Mr. Churchill famous he disarmed critics at once by admitting that lend-and-lease made possible a victory in Libya and assured the safe transportation of planes and supplies thus saving the British Isles as an all important base of operations. To have dispersed American supplies might have cost Britain the war in Europe and severly complicated America's task. Each theatre of war or potential war had to be considered in relation to future eventualities.

But it may be inferred that Hitler, too, has revealed that he cannot fight on all fronts at the same time and that the Japanese will not be able always to maintain the initiative. The Congress heeded the words of Churchill to enable them to get a broad perspective on the whole expanse of war operations. His speech came at a psychological moment, when the utmost patience is essential and when forebearance is going to be more than ever desirable as the army and navy strive to put into effect with limited weapons and ships the strategy of defense that must subsequently turn into a major offense.

The British Prime Minister covered the main points with convincing words. He could point to Libya as an example of what the British soldier could do if given tanks and air power. American tanks and American planes helped bring about the victory in north Africa. There is no invincibility to the Nazi except in tools prepared in abundance before the democracies got going. The British Prime Minister wanted the American Congress to be prepared for reverses now but to set their sights for the more distant future—the end of 1942 and the beginning of 1943. He even mentioned 1944, not because he expects the turning point then but in order that the British and American peoples may not be grieved if the calculations now made are in error by twelve months or so. After all, he said, what is a year more or less if deliverance comes in the end.

Although Mr. Churchill made no mention of the possible loss of the Philippines or the islands that may have to be surrendered in the Pacific and although he did not mention the defeat in Hongkong, it was plain that he was seeking to direct attention to the greater strategic importance of Singapore and perhaps the slow but sure mobilization of weapons and men through the active assistance of China and later Russia.

But it is Europe and the blows that may fall in Spain and western Africa which are in the forefront of attention and Mr. Churchill made it very clear that the entry of Japan into the war did not change the main objective—to repress Hitler and turn the tide of combat in the areas surrounding the Mediterranean. In due time, Japan will get her just desserts, and America must be patient as the grand strategy of a long war gradually unfolds. This was the Prime Minister's psychological contribution and it is no exaggeration to say he won virtually unanimous approval from the Congress which heard his historic words.

(Reproduction rights reserved)

Washington Daybook

By Jack Stinnett

Washington — The capital in wartime:

The first days of the war saw record after record fall in the District of Columbia marriage license bureau. One day, 119 licenses were taken out, 31 more than ever before recorded. The one that attracted most attention was that of Baron Ulrich Frieherr von Gienanth to wed Austrian Baroness Karin von Veitinghoff-Riesch. A second secretary at the German embassy, the baron goes home to resume his command in Hitler's elite guard.

Maryland has started it around here and the District and other states, it is predicted, won't be far behind—using those 1941 automobile plates from now on until there no longer is any need to conserve metals. Instead of new plates, Maryland will issue little lock-over strips saying: 1942.

• • •

The war has caused all sorts of little panics. The District civilian defense director, Col. Lemuel Bolles, had to jump into the middle of two the other day. Capitalites had started runs on black cloth for use in blackouts, and adhesive tape to interlace house and shop windows to prevent breakage in air raids. The director made appeals to stop buying, saying both products were needed badly "for defense." That must have been what Washingtonions thought, too. At last report, the runs still were going strong.

Listening attentively to an air raid warden outlining instructions at a meeting in a schoolhouse on Kalorama Road the other night were Chief Justice of the United States and Mrs. Harlan Fiske Stone.

At the same air raid sessions was Mrs. Woodrow Wilson, who presided in the White House in another war when death from the sky on cities far behind the lines was only something the Zeppelin boys dreamed up to scare the folks at home.

• • •

Comment at the National Press club: "Well, times do change. I've only been here a few years but I can remember when some of the most sought-after invitations around here were to those bierabends at Kurt Sell's (German newspaperman) where every one sat around and drank beer and kummel and sang 'Schnitzelbank'; and to Kato's (Japanese correspondent) where you got real suki yaki."

Local police, Better Business bureau and defense officials are scampering all over town trying to catch the racketeers who are picking up dollars in a phoney drive for "District Defense Council funds." It's the old telephone racket. A smooth voice calls, makes a great high-pressure plea, gets a promise and sends around a collector. BBB officials say it probably is being worked all over the country.

For the first time since floodlighting was introduced here, the Capitol dome, the Washington monument, the Lincoln Memorial and the White House spend their nights in darkness.

Over at O. P. M., housed in the new Social Security building, the cafeteria keeps open around the clock, serving a full-course dinner in the evening and a midnight supper from 12 to 2 a. m. Other defense agency cafeterias are making plans to follow suit as working shifts are staggered through the night.

• • •

O. P. M. Chief William Knudsen holds his staff conferences at 8 o'clock in the morning. A year and a half ago, Washington never stirred before 9 a. m.

The British agencies here and a good many of our own government departments are installing air raid alarms in their buildings — like the old fire bells that used to clang out for fire drills in the schools.

Twenty-one members of the House District committee, headed by Rep. Jennings Randolph, chairman, have been sworn in as members of the District's special wartime police force.

Join the Red Cross

A substantial contribution toward the $45,000 American Red Cross War Fund to be raised by the Ulster County Committee will help keep the fighting men, healthy, happy and efficient.

Buy Defense Stamps

Self-interest as well as patriotism urges everybody to buy defense savings stamps and bonds. Our country needs the money now. Save and invest for victory and liberty. Buy now.

To maintain a stable population of 150,000,000 in the United States, 2,396,000 babies would have to be born every year. This is slightly above the 2,360,399 births reported to the Census for 1940.

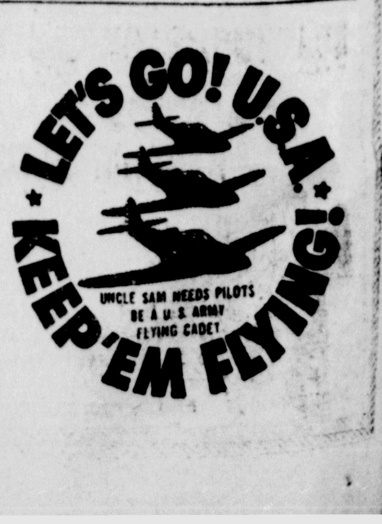

SOCIAL ACTIVITIES

SOCIETIES • CLUBS • PERSONALS

Hospital Is Decorated For Holiday Season

The Ladies' Auxiliary of the Benedictine Hospital, anxious to make the hospital attractive on this occasion lent their ingenuity in decorating for Christmas. Miss Mary Campbell was chairman of decorations and she was assisted by Mrs. Raymond E. Craft, Mrs. James Mathers, Mrs. Charles J. Mullen, Mrs. James R. Higley, Mrs. Charles O'Reilly, Mrs. Schuyler Schonger, Mrs. Charles Davis, Mrs. Paul Purcell, Miss Anne Campbell, Miss Teresa Brophy and Mrs. John Olivet. Miss Jane Rafferty, as chairman of the Junior Auxiliary, decorated the children's rooms, and ward, assisted by the Misses Cecelia Netter, Mary Saddlemire, Ann Netter and Jean Larkin.

The patients of the hospital on Christmas Eve were entertained by William E. Thompson of the Governor Clinton Hotel, who played selections on the Hammond organ. Miss Ann Smiley, also of the Governor Clinton Hotel sang Christmas carols, accompanied by Mr. Thompson which delighted not only the patients but the entire personnel of the hospital.

On entering the grounds of the Benedictine Hospital, one is impressed with the gay homelike Christmas spirit expressed in the scintillating lights that glow in the Christmas lighting effect of blue, red and green, and the huge wreaths of holly with red ribbon trim suspended from the wide doorway. The large reception room with its inviting and glowing fireplace is decorated in silver and blue, together with wide roping of Christmas greenery festooned over arches and fireplace. The large halls also have Christmas trees glistening with colored lights, icicles, snow, and other gay decorations. Each room in the hospital has a natural green wreath, with holly berry trim, and the wards have not only wreaths but pretty Christmas trees gayly lighted. The children's rooms and ward is especially attractive in its pretty Christmas colors and gayly lighted tree.

Celebrate 40th Anniversary

Mr. and Mrs. William D. Roosa of Stone Ridge entertained at a family dinner on Christmas Day in honor of their 40th wedding anniversary. A large wedding cake decorated with red rosebuds was presented to them during the afternoon. They also received many useful gifts from their guests. Those who attended were their sons and families, Mr. and Mrs. Lester Roosa and children, John, Donald and Eleanor of Stone Ridge, Mr. and Mrs. Stanley Roosa and children, Billy, Gene and Roger of Stone Ridge, Mr. and Mrs. Elmer Roosa and children, Nancy and Edgar of Middletown, Jesse Roosa, of Newark, N. J.; their daughter, Mrs. Edward J. Civill, Mr. Civill and Sally Ann of Coeymanns. Another son, Robert Roosa and wife and Suzanne of Liberty were unable to be present. Other guests were: Mr. and Mrs. Frank Vandemark of Whitfield, Mr. and Mrs. Ward Christiana of Stone Ridge, Jason Roosa and Hazzie Roosa of Stone Ridge.

William Roosa and Mrs. Roosa, the former Alice E. Judkins, were married at Ohioville December 18, 1901.

Miss Costello Honored

A happy Christmas party was held at the county treasurer's office from 2 to 4 Wednesday afternoon, the guest of honor being Miss Belle F. Costello, who is recuperating from a long illness. Arrangements for the occasion were made by Deputy County Treasurer Luther Dusinberre. Miss Costello was presented with a beautiful basket of flowers in addition to other gifts from her friends about the court house, including a Christmas card with over 60 autographs, about all the officials and judges of Ulster county being represented in the list. Refreshments were served.

Miss Costello, clerk at the county treasurer's office, and who has a record of faithful service extending over 37 years, has been ill at her home, 86 Wall street, for some two months past. She is reported to be much improved and is expecting to return to her duties at the office, January 2.

famous Lift candies
"Always Fresh"
BONGARTZ PHARMACY
358 Broadway

Moran School
Accounting and Secretarial Training
Day—Evening. Enter Now! Catalog
Burgevin Blg., Fair & Main. Phone 178

Christmas Service At Port Ewen Church

On Sunday evening at 7:30 o'clock a service, "Song and Scenes of Christmas," will be presented by the Intermediate Christian Endeavor and the choir of the Port Ewen Reformed Church. The program is as follows:

Hymns—"O Come, All Ye Faithful," "As With Gladness, Men of Old"
Reading .... Rev. George Berens
Anthem—"Star of the East"
Solo—"Jesu Bambino" .... Miss Dorothea Groves
Anthem—"The Angels"
Hymn — "Holy Night, Peaceful Night"

Scenes of the Nativity with the following characters:

Mary .... Jean Page
Joseph .... Kenneth Beesmer
Angel Gabriel .... Elnora Houghtaling
Angels—Dorothy Hornbeck, Janice Fowler, Marjorie Bonesteel
Shepherds—Ross Beesmer and John Benton
Wise Men—Clark Mains, Adolph Munson and William Barkley
Reader .... Helen Behrens

The following carols will be sung by a hidden choir during these scenes:

"O Little Town of Bethlehem."
"It Came Upon the Midnight Clear."
"Hark! The Herald Angels Sing!"
"We Three Kings of Orient Are."
"Away in a Manger."
"Silent Night."
Closing hymn—"Joy to the World."

The choir will consist of Gloria Windram, Doris Windram, Wilma Lavsa, Betty Walker, Mildred Van Ormer, Lillian Walker, Dorothea Groves, Roberta Hotaling, Patricia Lavsa, Grace Fairbrother, Lucille Windram, Beatrice Knoll, Dorothy Bonesteel, Barbara Webster, Ruth Webster, Sandra Hansen, Donald Newton, Carl Lavsa, Robert Fairbrother, Warren Ferguson, Matthew Davis, Frederick Davis, Herbert Ferguson. The accompanists will be Mrs. Floyd Beesmer, organist, and Mrs. Harry Van Ormer, pianist. The public is invited to attend.

Yuletide Parties Scheduled for Immaculate Conception Church

The Immaculate Conception School children will present a Christmas program at the White Eagle Hall, Sunday night, December 28, at 7:30 p. m. It will be under the direction of the Felician Sisters of the school. This is the annual entertainment depicting scenes of the Nativity story and the giving of recitations and songs. The public is invited to attend.

Monday at 8 p. m., the annual Christmas party for the members of the Children of Mary of the Immaculate Conception Church will be given.

Tuesday evening at 8 o'clock the members of the catechetical class will hold its annual Christmas party.

Announce Engagement

Mr. and Mrs. Dominick Perry of 195 North street, Kingston, announce the engagement of their daughter, Louise, to Peter Leone, son of Mr. and Mrs. Barney Leone of 66 North Bridge street, Poughkeepsie. The announcement was made at an informal party held at the Perry home on Sunday night. Miss Perry, who attended local schools, is employed by the Byrne and Ross Knitting Mills. Mr. Leone attended Poughkeepsie schools. No date has been set for the wedding.

Committees Named For Junior Assembly

Further committees have been named for the Junior Assembly Dance which will be held at the Governor Clinton Hotel, January 2. Co-chairmen of the dance are Miss Alberta Loughran and Thatcher Wood.

The committee members are: Tickets, David Lane, chairman; Robert Weber, Miss Jeanne de la Vergne, Miss Maureen Troy, Miss Judy Fessenden, William Kinch, and Jay LeFever, Miss Lois Tamney, and Miss Elsa Van Orden of New Paltz; refreshments, Miss Marianne Davis, chairman; the Misses Ann MacConnell, Mary Frances Matthews and Jean Every; decoration committee, Miss Olive Lewis, chairman; Miss Marilyn Beichert, Stanley Matthews, Jr., and William Arnold; floor committee, Robert Weber, chairman; William Arnold and William Kinch.

Approaching Marriage

Mr. and Mrs. John C. Stewart, Sr., of Cementon, announce the approaching marriage of their daughter, Ruth Louise Stewart, to Philip Richard Pampinella, son of Mr. and Mrs. Frank Pampinella of Highland. The marriage will take place Sunday, January 4, at 4 p. m., in St. Paul's Lutheran Church at West Camp. The Rev. Laroy Dietrich will officiate.

...at the GOV. CLINTON HOTEL
DAILY EXCEPT MONDAY
BILL THOMPSON and his HAMMOND ORGAN
With MISS ANN SMILEY, Vocalist
5 P. M. to 7 P. M. 9 P. M. to 1 A. M.
—DANCING SATURDAY NIGHTS—
To the Music of a Unique
Musical Combination
On the Air—WKNY
6:30 Saturday

Engagements Announced at Christmastime

Pennington Photo
PEGGIE LASHER

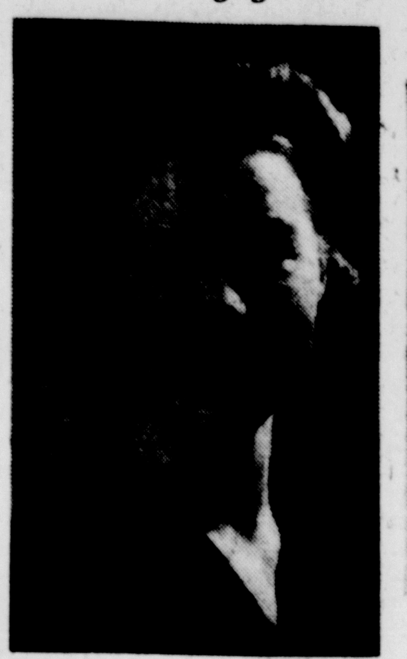

Lipgar Photo
RUTH BRINNIER

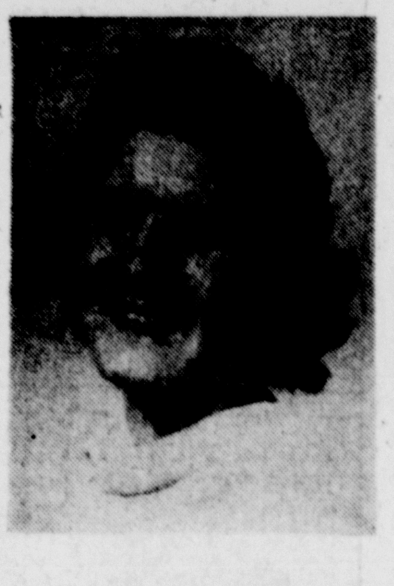

ALICE SIGRIST

ERMA TIGAR

LENA DeCICCO

Mr. and Mrs. Theron R. Lasher of Woodstock announce the engagement of their daughter, Peggie, to Wilmot J. Kinns, son of Mr. and Mrs. Frank Kinns of 18 Worth avenue, Hudson. No date has been set for the wedding.

Mrs. Parker K. Brinnier of 26 Pearl street, has announced the engagement of her daughter, Ruth Christina, to Chester Stoddard Bliss, son of Mr. and Mrs. Franklin Bliss. Miss Brinnier, whose father was the late Parker Kemble Brinnier, attended Sargent School in Boston, Mass., and Russell Sage College in Troy. Mr. Bliss attended Rider College and is now a corporal in the United States Army stationed at Fort Bragg, N. C. The wedding will take place some time in the spring.

Mrs. Martha Sigrist of Tillson announces the engagement of her daughter, Alice Martha, to Werner Richard Busche, son of Mr. and Mrs. C. Busche of Woodside, L. I. Miss Sigrist attended Kingston High School and is a graduate of New Paltz Normal School. Mr. Busche attended New York University and is at present in the United States Army.

Mr. and Mrs. Franklin Tigar of 220 East Chester street announce the engagement of their daughter, Erma E., to Frederick G. Hamilton, son of Mr. and Mrs. Russell Hamilton of Wyoming, N. Y. Miss Tigar is a graduate of Kingston High School Class of 1939 and is attending Ithaca College. Mr. Hamilton attended Rensselaer Polytechnic Institute where he was a member of the Phi Epsilon Phi fraternity.

Mr. and Mrs. Michael DeCicco announced the engagement of their daughter, Lena, to Frank Di Micco, son of Mr. and Mrs. Thomas Di Micco of Goldrick's Landing, at a Christmas dinner party. Attending the dinner were only the immediate families. No specific date has been set for the wedding.

Young People Plan Candle Carol Service

The Christian Endeavor of the First Baptist Church have planned a Christmas program entitled "Christmas Candles and Carols," to be given at the church tomorrow evening at 7:30 o'clock. During the introductory service, Miss Lucinda Healy will act as reader giving the story of how the carols came to be written and "We Have Seen His Star," whose author is Beatrice Plumb.

Nearly all of the familiar and best loved carols will be sung. At the close of the candle light service, the young people will be grouped on an elevated stage and will sing several selections: "Oh, Christmas Tree," "There's a Song in the Air," "God Rest You Merry Gentlemen," "Thou Didst Leave Thy Throne," "I Heard the Bells on Christmas Day."

As these carols are being sung the choir will make lighted formations with candles in keeping with the song. The entire congregation will have the opportunity to light candles and participate in the candle light recessional.

No sermon is listed for the service.

Reich-Lurie

Announcement has been made of the marriage of Anne Lurie, daughter of Samuel Lurie of 23 Chambers street and the late Rachel Lurie, to Rudolph M. Reich of this city.

Engaged to Wed

Mr. and Mrs. J. P. Hayman of 19 Downs street announce the engagement of their daughter, Margaret Ann, to Joh Edward Strubel, son of Mr. and Mrs. Edward Strubel of 147 Prospect street.

Personal Notes

William Bliwise of Maplewood, N. J., a classmate of Julian Ronder at University of Pennsylvania, is visiting at the Ronder home, 85 Johnston avenue.

Miss Ruth Carr of Carbondale, Pa., is the guest of her brother-in-law and sister, Mr. and Mrs. Leonard Hinkley of 12 Hurley avenue.

Miss Claire Solomon, who is attending the Tilden High School, Brooklyn, is spending the vacation with her parents, Mr. and Mrs. Max Solomon of 345 South Wall street.

Miss Isabel Woodworth of this city is spending the holidays with her brothers at Buffalo and Lackawanna.

Mr. and Mrs. Arthur Christiana of St. James street were hosts at a Christmas dinner party Christmas Day. Guests were E. G. Hunt, Mr. and Mrs. Lansing Hunt and son, Theodore, Ross K. Osterhoudt of Stone Ridge, Mr. and Mrs. Earle Sickler of Kingston, Mrs. Nettie Lockwood, Miss Margaret Osterhoudt, Mrs. Claire Lockwood and son, Granville, of Stone Ridge, and Robert Elston of Kingston.

Mr. and Mrs. John D. Schoonmaker, Jr., will entertain this evening before the Bachelor-Spinster Ball at a dinner party at their home, 281 Albany avenue, in honor of Miss Mary Chilton.

Mr. and Mrs. Millard Layman of Brown avenue had as their Christmas guests Mr. and Mrs. Donald Cairns and Mrs. H. Hagblom of Catskill.

Mr. and Mrs. John Teetsel of Saugerties, Mr. and Mrs. Hiland Atwater of West O'Reilly street and Mr. and Mrs. Vivian Lewis and son, Vernon, of Andrew street, were Christmas Day guests of Mr. and Mrs. Earl Edson of Catskill.

Mr. and Mrs. Homer Van Aken and Miss Anna Brown attended the anniversary party given in honor of Mr. and Mrs. George W. Brown in West Hurley, Christmas Day.

Arthur Cristman, private first class, of the 174th Infantry of Fort Dix, N. J., is spending the week-end furlough with his aunt, Mrs. Mary Radatz of 48 Second avenue.

Daniel Joyce of Pittsfield, Mass., spent the holiday with his mother, Mrs. Patrick T. Joyce of 214 Foxhall avenue.

Miss Elizabeth Entrott of 22 Andrew street attended the reunion and dance given by the campers and counselors of Our Lady of Lourdes Camp at the Biltmore Hotel, New York city, yesterday.

Mr. and Mrs. George V. D. Hutton of 203 Manor avenue will entertain tomorrow afternoon at an at home. Those who will assist the hostess at the tea table will be Mrs. Rutgers I. Hurry, Mrs. William A. Warren, Mrs. Henry Bibby, Mrs. Theodor Oxholm and Mrs. Allan Hanstein.

Chaperones Named For Bachelor-Spinster Ball

Chaperones for the Bachelor-Spinster Ball to be held this evening in the Governor Clinton Hotel will be Mr. and Mrs. Everett Fessenden, Jr., Mr. and Mrs. William A. Warren, Mr. and Mrs. W. Anderson Carle, Mr. and Mrs. Howard A. Lewis.

The floor committee for this evening will be Bruce Winne, James Abernethy, Robert Breithaupt of Phoenicia, Robert Rodie, Jr., Elbert Loughran, Philip Denniston of New Paltz, George Bushnell, Gene Kelly and Paul Kane of Poughkeepsie.

The La Falce Orchestra of Poughkeepsie will provide music for the dancing from 10 to 2 a. m.

Sunday School Party Held At First Reformed Church

Last evening the Sunday school of the First Reformed Church held its annual Christmas party and tree celebration. A program was presented as part of the entertainment as follows:

Song ...... "Joy to the World"
Piano Duet: "Progress March Presser
The Misses Marjorie Merritt and Janet Rose.
Song, ..."Brahm's Lullaby" Miss Sylvia Hughes
Cornet and Piano, "O Come All ye Faithful"
Burton Davis accompanied by Miss Marianne Davis.
Duet .... "Silent Night"
The Misses Shirley Hughes and Marjorie Hinkley.
Recitations "Lessons in Cookery" and "Little Boy Blue" ..Miss Nancy Halverson.
Piano solo, "The Spirit of Liberty" Richard Little
Saxophone solo, "Dreamland Serenade" "Schubert's Serenade" Robert Merritt
Piano solo, "Traumerii" Schuman Miss Marilyn Foster

Choir to Sing "Bethlehem"

Sunday night, December 28, the Senior Choir of Clinton Avenue Methodist Church will sing the cantata, "Bethlehem" by Maunder. The program will start at 7:30 p. m., and is under the direction of Mrs. Josephine Dederick.

Miss Helen Petherbridge Is Betrothed to S. C. Schoonmaker

Mr. and Mrs. William T. Petherbridge of 276 Washington avenue announce the engagement of their daughter, Helen, to Stanley C. Schoonmaker, son of Mr. and Mrs. Jesse Schoonmaker of Saugerties.

DAILY MENUS

By MRS. ALEXANDER GEORGE

Family Of Two

Breakfast

Grapefruit Halves
Cooked Wheat Cereal Cream
Scrambled Eggs
Browned Link Sausages
Browned Toast Coffee

Luncheon

Oyster-Corn Chowder
Toasted Crackers
Dill Pickles
Fruit Cookies Fruit

Dinner

Broiled Veal Chops
Buttered Spinach
Diced Carrots
Wholewheat Bread Plum Butter
Tossed Green Salad
Pear Sauce

Oyster Corn Chowder

1 cup corn
2 cups milk
¼ teaspoon salt
⅛ teaspoon paprika
⅛ teaspoon chopped onions
¼ teaspoon chopped parsley
½ cup chopped oysters
2 tablespoons butter

Simmer 5 minutes, covered corn, milk, seasonings. Cook oysters 3 minutes in butter, combine with corn mixture.

Fruit Cookies (Of Holiday Leftovers)

½ cup fat
1 cup dark brown sugar
1 tablespoon molasses
1 teaspoon cinnamon
¼ teaspoon salt
1 teaspoon vanilla
½ cup raisins
1/3 cup chopped candied fruit peel
¼ cup nuts (optional)
2 tablespoons cream
2½ cups flour
1 teaspoon soda

Cream fat and sugar until soft. Add ingredients, blend lightly. Shape half-inch dough balls and flatten, 2 inches apart, on greased baking pan. Bake 8 minutes in moderate oven (350).

SOUTH RONDOUT

South Rondout, Dec. 27—The following is the program of Connelly school Christmas entertainment:

Song—December Day .... School
Recitation—A Happy Day ...... Josephine Bouck
Recitation—Christmas Greeting .. Elizabeth Beehler
Recitation—The Reason .... John and Vincent Reilly
Recitation—Do You Know Why .. Edward Burnett
Recitation—Christmas Again .... George Lamoreaux
Playlet—Shoes for Santa's Reindeer .... Santa, Richard Scherer; Mrs. Santa, Charlotte Pardee; Jolly Smith, John Henry; helpers, Mary Pardee, Jean Rowe, Elizabeth DuBois, Donald Rice, Joseph Mendock and Martin Mendock
Recitation—"I Know Why We Have Christmas" .... Richard Lamoreaux
Recitation—The Kitten's Christmas .... Diana Bouck
Song—Santa Claus Is Coming ... School
Trumpet solo—It Came Upon the Midnight Clear . Bruce Wilson
Recitation—A Funny Present ... Francis Avery
Play—Santa Visits Mother Goose . Old Woman, Marjorie Rowe; Jack Be Nimble, Martin Kelly, Jr; Boy Blue, Thomas Morrissey; Miss Muffett, Alice Bouck; Simple Simon, Edward Avery; Jack Horner, Raymond Gallo; Tommy Green, John Bouck; Johnny Trout, Franklin Bouck; Santa Claus, Robert Rice; Thanks, Patsy Rice
Recitation—The Most Important Birthday .... F. Bouck
Song—Once There Was a Little Babe .... School
Recitation—A Loving Head ..... Elizabeth Bouck
Song—Upon the House Tops ....

Lower Grade

Play—Uncle Sam's Christmas Party .... Uncle Sam, S. Bigler; Miss America, Alice Bouck; Miss Education, Frances Rowe; soldiers, Donald Rice and John Henry; children of U. S. A., Richard Scherer, Joseph Mendock, Charlotte Pardee, Jean Rowe, Elizabeth DuBois, Mary Pardee
Song—America .... By school and audience

Club to Meet

The town of Olive Women's Democratic Club will hold its regular meeting on Monday, December 29 at 8 p. m., at the home of Mrs. Clayton Burgher. All Democratic women are urged to attend and bring a ten cent gift for the Christmas party.

Buy Defense Stamps

Self-interest as well as patriotism urges everybody to buy defense savings stamps and bonds. Our country needs the money now. Save and invest for victory and liberty. Buy now.

Join the Red Cross

A substantial contribution toward the $45,000 American Red Cross War Fund to be raised by the Ulster County Committee will help keep the fighting men, healthy, happy and efficient.

Thanksgiving Date 'Legal'

Washington, Dec. 27 (AP) — It's legal now—Thanksgiving on the fourth Thursday of November. President Roosevelt, who switched the date twice from the traditional fourth to the third Thursday of the month, signed into law yesterday a bill "freezing" the date for future years.

Coconut oil is supplanting peanut oil in making soap in Malaya.

You'll Enjoy This Needlework

COPR. 1941, HOUSEHOLD ARTS, INC.

Household Arts by Alice Brooks

Add Beauty to That Bedspread This Easy Way

PATTERN 7175

Let this lovely bedspread transform your bedroom. Its stitchery is varied and simple. Use all the variety of color you choose to make this gay spread. Pattern 7175 contains a transfer pattern of a 15 x 20 inch and four schemes; materials needed; illustrations of stitches.

To obtain this pattern send ten cents in coin to Daily Freeman, Household Arts Dept., 259 W. 14th street, New York, N. Y. Be sure to write plainly your NAME, ADDRESS and PATTERN NUMBER.

The Coming Week

(Organizations desiring notices inserted in the weekly calendar notify the Social Editor not later than Thursday. Phone 2200).

Sunday, December 28

7:30 p. m.—Candles and carols at First Baptist Church.

Christmas entertainment at Immaculate Conception Church.

Monday, December 29

4 p. m.—Tri-Hi Alumnae tea at Y. W. C. A.

7:30 p. m.—Men's Club meeting at St. James Methodist Church.

Reformed Church of the Comforter Consistory meeting.

8 p. m.—Fair Street Reformed Church Youth Fellowship party in honor of students home from college.

Junior D. A. R. dance at the Governor Clinton.

Tuesday, December 30

7 p. m.—Sunday school Christmas party for members and congregation; Floyd Powell, superintendent.

7:15 p. m.—St. James Epworth League Fine Arts Club at home of Mrs. Henry Millonig, Franklin street.

7:30 p. m.—Clinton Avenue Methodist Church Sunday school party and Christmas tree.

Junior C. E. party at First Reformed Church House.

Boy Scout Troop 12 party at First Reformed Church.

7:45 p. m.—Rondout Presbyterian Church Sunday school Christmas entertainment, play under direction of Miss Mary Staples entitled "The Donkey Boy of Jerusalem," by Ellen Nestle Dunwoodie.

8 p. m.—Trinity Lutheran Men's Club annual Christmas party and ladies' night.

8:30 p. m.—Temple Emanuel Adult Study Group at home of Rabbi Herbert I. Bloom, Lucas avenue.

Wednesday, December 31

8:30 p. m.—Watch Night program and devotional service at St. James Methodist Church.

9:30 p. m.—New Year's Eve program and social at First Baptist Church.

10 p. m.—New Year's Eve Dance of Assembly at Governor Clinton Hotel.

Thursday, January 1

Benedictine Junior Auxiliary tea dance.

Friday, January 2

6:30 p. m.—Tri-M meeting at First Reformed Church House.

8 p. m.—Immanuel Lutheran Church Men's Club meeting.

10 p. m.—Junior Assembly Dance at Governor Clinton.

Saturday, January 3

3 p. m.—Coterie, hostess, Mrs. I. W. Scott of 38 West Chester street.

Good Taste Today

By Emily Post

(Author of "Etiquette," "The Personality of a House," "The Blue Book of Social Usage," etc.)

HOW MUCH DOES KNITTING DISTRACT ATTENTION?

Knowing of the urgent plea made for knitted garments by the Red Cross and other organizations, I do not want to give the impression that knitting is not entirely proper at all times and places. And yet, because of many readers who ask me why I never say a word in protest against knitting marathons carried beyond the limits of good reason, I do think it is perhaps necessary to give some idea of what might be considered reasonable.

It would surely be reasonable to expect knitters to follow the rules that are observed by courteous smokers in the house of non-smokers, which is to ask "Do you mind if I knit?" If one is merely sitting in a general group, one person's knitting hardly could be annoying to anyone. But when one is having a short conversation—especially with a visitor in one's own house—one should not knit.

But since the reason why knitting is considered by many to be rude is that it distracts the knitter's attention, the important question to ask is how much attention one has to pay to one's stitches. The many who can read and knit can be supposed to be able to talk and listen and knit! Every now and then I get protests from lecturers who greatly mind the disturbing motions made by the countless needles of a knitting audience. But since the one very best opportunity to knit or to crochet is while listening to a lecturer or to music or to someone reading, a nervous lecturer, it seems to me, must make his own request for "quiet hands." He does this moreover, at the risk of exchanging an appreciable number of busy hands for vacant seats.

Disposing of Wraps at House Wedding

Dear Mrs. Post: What is done with coats when one is going to a wedding at a house instead of at a church?

Answer: There is always a dressing-room for the ladies. Usually there is also one for the gentlemen. And unless you are intending to keep your coat on throughout your stay at the reception, you are expected to leave it in the dressing-room.

"Many Happy Returns"

Dear Mrs. Post: Will you please tell us on what occasion it is suitable to offer "Many Happy Returns."

Answer: Birthday and wedding anniversaries are the only two I can think of. An example of unsuitable occasion was that told me once by a new mother whose first visitor upon giving her a present for the baby, wished her many happy returns of the day!

Mrs. Post is sorry she can no longer answer personal letters. She is glad however to have many printed slips on a variety of subjects to offer to her readers. Today's slip is "INTRODUCTIONS." Be sure to send a three-cent stamped, self-addressed envelope with your request to Mrs. Post, in care of The Kingston Daily Freeman, P. O. Box 150, Times Square Station, New York, N. Y. Leaflets cannot be mailed unless self-addressed envelope bears correct amount of postage.

(Released by The Bell Syndicate, Inc)

Join the Red Cross

A substantial contribution toward the $45,000 American Red Cross War Fund to be raised by the Ulster County Committee will help keep the fighting men, healthy, happy and efficient.

GALA NEW YEAR'S NIGHT
WELCOME 1942 at BROGLIO'S
WEST PARK, N. Y.
DELUX FULL COURSE STEAK or FILLET MIGNON DINNER
With Favors
$9.00 per couple
MUSIC BY THE NOTED PHIL TOFFEL AND ORCHESTRA
ENTERTAINMENT by PEGGY DAY
$2.50 Per Person Without Dinner
FOR RESERVATIONS CALL ESOPUS 2861

WHEN THINKING OF KIDDIES,
REMEMBER
SHRINERS' BALL
BENEFIT INDUSTRIAL HOME
FRIDAY EVENING, JAN. 9
EXCELLENT MUSIC ENTERTAINMENT
SINGLE ADMISSION . . . $1.50
PATRON'S TICKETS . . . $5.00
Tax Included
Kindly send your check for the Patron Ticket you received in the mail.
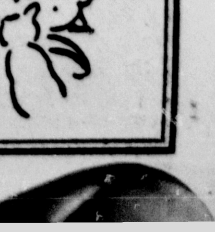

OFFICE CAT

TRADE MARK REG.

By Junius

ONLY THEY

No matter who starts something new, He's always sure to find
That Pessimists will hunt him up and try to change his mind.

They'll say it can't be done, because it wasn't done before.
They'll scoff and laugh and shower him with ridicule galore.

They'll back up some remarks with proof in their attempts to hamper
His worthy deeds; and on his hopes they'll strive to put a damper.
So only those who can work on through jeers of those who'd swerve 'em,
Attain life's goals of great reward; and only they deserve 'em.

The best sense of humor is that which tells you what is not safe to laugh at.

If you wonder what will happen to Hitler, look back into history. Caesar, Alexander, Napoleon, Kaiser Wilhelm—they did all right for awhile, but where did they get?

Insurance Adjuster—What? You say you sounded your horn at the railroad crossing and the engineer didn't heed your warning?"

It is almost as hard to live within an income as it is to live without one.

Doctor—I can't quite diagnose your case. I think it must be drink.

Patient—All right, Doc. I'll come back when you're sober.

Doctor (as he examined patient's shins)—Do you play hockey?

Patient—No, bridge.

Condemnation generally calls neither for intelligence nor for courage, and it is seldom constructive.

Wilbur—Rhodes is as stubborn as a mule, isn't he?

George—Yes, he always puts his best foot backward.

Every automobile seller claims the biggest feature of his particular car, but the biggest feature in any car is its depreciation, which no seller seems to mention.

Two women were discussing the difference between courtship and marriage: "John used to drive out in the country and we'd park and he'd whisper sweet nothings in my ear. But since marriage we drive out in the country and park and John tunes in his favorite news commentator. There is less static in the country and he gets better reception. He even forgets I'm in the car!"

Drive your car at a speed not exceeding forty miles an hour, thus saving gasoline and also contributing to safer driving.

Correct this sentence: "That country is our best customer," said the statesman, "But we'll quit doing business with it until it reforms.

The Moss Feature Syndicate,
Greensboro, N. C.

Flashes of Life Sketched in Brief

(By The Associated Press)

New York—Louis Lopez, 9, was chinning himself happily on a red metal box of convenient height when firemen raced to the scene.

Patient interpreters explained to Louis, who arrived two weeks ago from Puerto Rico, just how a fire-alarm box works.

Nashville, Tenn.—An army officer walked into the office of a subordinate at 4 p. m., quitting time.

Next morning the subordinate found this memo addressed to him:

"I came into your office at 4 o'clock yesterday and felt your chair, it wasn't even warm."

Pittsburgh—The U. S. Marines have rejected "with regret" the enlistment application of Karl Saunik, who wrote he was a "very strong young man, anxious to fight for Uncle Sam."

Maj. A. E. Simon, recruiting officer, thanking Karl for his "glorious spirit of patriotism," pointed out a serious disqualification:

Karl is 8 years old.

Spokane, Wash. — Lloyd G. Christman says he's thinking of changing the last letter of his name to "S."

There are two good reasons.

Daughter Joan was born on Christmas Day 13 years ago.

The Christman Christmas gift this year was a boy—Dennis Oliver.

Taylorville, Ill.—The Taylorville High School basketball team scored a double scalping in its last victory—trimming their opponents in an overtime game and literally cutting the hair off their coach's head.

Coach Dolph Stanley promised the 10 members of the squad—all of whom sport crew style haircuts—that if they won 10 consecutive games he would get his locks clipped exertmely short.

The team won the 10 straight, so now the coach says he'll go through with his part of the bargain.

THE PHONE BOOTH MURDER

by Phoebe Atwood Taylor

Chapter 33

Miss Olive's "Crush"

"THERE'S writing on the back of the picture," Mrs Thorne said. "See, it says, 'Henry with Lucky and Juanita.' It is peculiar, now you speak of it. I thought he looked like a minister, but I never connected him with that exhibition. He must have been a most unusual man, that Ferdinand."

"That who?" Asey stared at her.

"Ferdinand."

"Who in time was he?"

"He was the photographer in—well, it would be Quisset now, but in those days it was Pochet. Just think, it never occurred to me when Ann showed me this, but it is one of Ferdinand's pictures? Those jardinieres of grass, and that spiked iron railing are in every family picture for miles around. Ferdinand must have taken pictures of half the Cape. And what amazes me," Mrs. Thorne added, "isn't just the way his pictures kept—they never faded out white, like some—but the way people kept his pictures. I suppose that's why, though. They kept, and so people kept them."

"Looky here," Asey said, "Ann Joyce wasn't a Cape Codder, was she? Was her folks Cape Codders?"

"Her folks are dead," Mrs. Thorne said. "She's an orphan. I don't think she has any family at all, except this cousin on her mother's side who died. And I'm sure she told me she was born in New York state. She lives in New York now. Of course, Cape Codders spread out, but people always know if they do come from the Cape—are you going to take that picture with you?"

"Uh-huh. I wonder," Asey said, "where are those pictures now that Mr. Philpotts had in his exhibition?"

"Why, he just borrowed them from people!" Mrs. Thorne said. "I suppose he gave them back afterwards—is this important, this picture? Is it a clew?"

"I don't know," Asey told her honestly, "if it's a clew, or just a sort of puzzle. If this feller with the whiskers really was a minister, then most likely this picture don't mean much. You know, whenever ministers left a church, they used to give everybody a picture of themselves—we got a raft of ministers at home in albums. On the other hand, it's sort of an odd coincidence to have this picture turnin' up here now, considerin'! Huh. Did the girl mention any new play she wanted to be in?"

"No, she didn't say much about her work. But she's seemed kind of excited these last couple of days," Mrs. Thorne said. "I told those troopers so. And I told them that she hadn't any fights or quarrels with anyone, nor any enemy in the world. She was a nice girl! As nice a girl—"

"Uh,huh. Mrs. Hingham," Asey said hurriedly before Mrs. Thorne had a chance to launch into any recital of Ann's sterling virtues, "she told me as much just a little while ago. I'm goin' along now, but if you remember anythin' about this picture, like who Old Whiskers is, I wish you'd contrive to let me know."

"Angie Harris's mother could probably tell you. She's ninety-five," Mrs. Thorne said, "and remembers everything. Particularly about ministers. She told Mr. Philpotts lots of things."

"Thanks," Asey said. "I think I'll look into her tomorrow."

Mrs. Clutterfield Thinks

HE returned to the roadster, where Mrs. Clutterfield greeted him with an arch salute.

"Where to, sir?" she asked brightly.

Asey frowned. "I'm torn," he said. "I got this yen to tear a ninety-five-year-old woman out of her bed at—what time is it, quarter to two? An' at the same time I want to see this Bram Reid, an' I want to see Horace. Huh, I guess I better see him first. Back to the Inn, please. Tell me, you happen to know Horace's last name?"

"His last name?" Like everyone else, Mrs. Clutterfield seemed dumfounded at the suggestion that Horace might possess a last name. "Why, Hingham, of course! Oh, no, it couldn't be Hingham, could it? Isn't that strange, I can't remember!"

"Neither can anyone else," Asey said. "What's Horace like, that people remember only half of him?"

"Why, you saw him," Mrs. Clutterfield said. "He must have passed by you when you went into the Theater to see Mrs. Hingham. He had on shorts and a blazer—"

"What? Shorts an' a blazer? That fellow! If I was drivin'," Asey said, "we'd be strugglin' in a ditch this instant! You mean, that blonde youth? Him! He couldn't have been more than twenty!"

"He was twenty-six last month. He's a nice boy, but always so tired looking, and always wanting a quarter from someone to buy cigarettes with. He often borrows money from Alfred—really, I've often thought that if Mrs. Hingham were as fond of Horace as she seems, she should really make him a small allowance. Just so he would have a little pocket money. Mr. Mayo."

"Uh-huh." Asey said. "Good drivers watch the road."

"Mr. Mayo," Mrs. Clutterfield spoke to the windshield wiper, "of course I can't ever solve those little daily mystery cartoons but, d'you know, a little bird has just told me where Miss Olive went!"

"Where?"

"You know," Mrs. Clutterfield said coyly, "I think Miss Olive has a crush on Bram Reid! I do. I mean it! She doesn't often talk to people, but last week she an I were both sitting out on the lawn just after Bram had left with Horace, and I said wasn't he still marvelous looking And d'you know what? She unbent! Actually—"

"The road," Asey said, "Don't get so worked up that you forget the road, now!"

"I'm sorry! But she confessed she'd seen everyone of Bram Reid's pictures, and some of them four or five times! I gathered she was dying to meet him and talk with him, but she was too shy just to walk up and speak to him. She's awfully shy, really. And when Freddy said tonight—she was talking to that police lieutenant and giving him a description of what Miss Olive was wearing this afternoon—when she said Miss Olive wore a gray hat with a feather, I almost spoke up then."

"In short where do you think Miss Olive went tonight?"

The Trail

"TO the White Horse Grill. You see, while we were talking about Bram Reid, she and I, I suggested that if she ever wanted to see him, she had only to go to the White Horse Grill. Horace told me Bram Reid always has dinner there. Now, Mr. Mayo, I can't even do those little mystery cartoons, but I've been wondering if maybe it couldn't be something as simple as that? She just went to see Bram Reid!"

"You suggestin' she eloped with him after dinner?" Asey inquired dryly.

"No, indeed! Only, because she was wearing that new hat. I decided she must be going somewhere special. You don't," Mrs. Clutterfield pointed out, "wear a new hat if it looks as stormy out as it began to when she left!"

"I don't know," Asey said slowly, "why your guess as to what Miss Olive done ain't as good as mine, or anybody else's. Whereabouts in Sketicket is this White Horse place? I don't seem to remember anythin' of that name."

"It used to be the Casa Valencia," Mrs. Clutterfield said, "until about a month ago. Then it got all done over and became the White Horse Grill—"

"Whoa!" Asey said. "That's on the road to Provincetown! I wonder, now! I wonder if—golly, I'm torn! I ought to get back to the Inn, but if Jennie an' I seen the real Miss Olive, that's the way She was headin' from the four corners. I wonder if the place's open all night, like the Valencia used to be?"

"I think so. Shall we go there? I'm dying," Mrs. Clutterfield said, "to try the new highway! We just simply ought to float!"

She floated at such a pace that Asey cautioned her gently.

"The cops don't often stop this car, but—uh—it's still foggy. Ease her off a bit."

"To think," Mrs. Clutterfield said, "that Alfred always considered forty-five going fast! Mr. Mayo, they're still open at the White Horse. See the lights?"

"Pull in," Asey said. "I'll go in an' ask. Never any harm in askin'."

He didn't think she noticed that he removed the ignition key as he stepped out of the car, but she commented on the fact in a hurt voice as he closed the door.

"You don't trust me, Mr. Mayo!"

"No, ma'am," Asey said. "Not on a sixlane highway! I probably won't be two shakes in here—"

But a half hour passed before he emerged, and his face, as he got into the roadster, was a study.

"Whatever's the matter, Mr. Mayo?" Mrs. Clutterfield said. "You look just the way I feel when I try to solve the daily mystery cartoon. Was she there?"

"Uh-huh, she was. Mrs. Clutterfield, I wish you'd explain somethin' to me. Why is it that each additional thing I find out, that ought by rights to make things that much easier, only balls things up all the more?"

"Exactly!" Mrs. Clutterfield nodded her head enthusiastically. "That's exactly the way I feel about the daily mystery cartoon! She went to see Bram Reid, didn't she?"

"Uh-huh. Horace was waitin' for her. They talked together a minute an' then sat down. Horace got up an' made a phone call. While he was phonin', Bram Reid come. The three of 'em had dinner together, an'—"

To be continued

PORT EWEN

Red Cross Card Party

Port Ewen, Dec. 27 — A card party will be held Thursday evening, January 8, at the Coq D'Or on South Broadway for the benefit of the Red Cross War Relief Fund. The public is urged to support this party in order to have the quota from this township as large as possible. Further details will be announced.

Village Notes

Port Ewen, Dec. 27—Mrs. John Lynn has returned home after spending a week with her sister and brother-in-law, the Rev. and Mrs. Grant Robinson of Walton.

Mrs. Amelia Rose and daughter, Miss Joan Rose, motored to Delhi Wednesday to spend Christmas with Mrs. Rose's sister and brother-in-law, Harold Owens.

Mr. and Mrs. Matthew Dunbar of Kingston were Christmas dinner guests of Mr. Dunbar's daughter and son-in-law, Mr. and Mrs. Clifford Davis.

Mr. and Mrs. John Potter, Mr. and Mrs. E. E. McBroon and Mrs. Elizabeth Carney of Brooklyn, Mr. and Mrs. Leroy Sleight, son Gerow, and Mr. and Mrs. H. Taylor were dinner guests of Mrs. E. H. Taylor Christmas Day.

Each Boy Scout is requested to bring a 10c persent to the social evening and Christmas party Tuesday evening.

Along with magazines, newspapers and wrappings the Boy Scouts request the citizens of the village to save cardboard.

Port Ewen Methodist Church, the Rev. Frank W. Coutant, pastor—Sunday school at 10 a. m. Morning worship at 11 a. m. Epworth League at 7 p. m.

Port Ewen Reformed Church, the Rev. George Berens, pastor—Sunday school at 10 a. m. Junior C. E. at 11 a. m. Morning worship at 11 a. m. Intermediate C. E. at 6:30 p. m. There will be no Senior C. E. due to the special evening service at 7:30 p. m. when the Intermediate C. E. and the choir will present the Christmas program, "Songs and Scenes of Christmas," to which the public is invited.

Church of the Presentation, the Rev. Michael J. Curley, C. Ss. R.—Masses at 7:30 and 10 a. m. Sunday school at 11 a. m.

THEY'LL DO IT EVERY TIME — Registered U. S. Patent Office — By JIMMY HATLO

GRIN AND BEAR IT. — By LICHTY

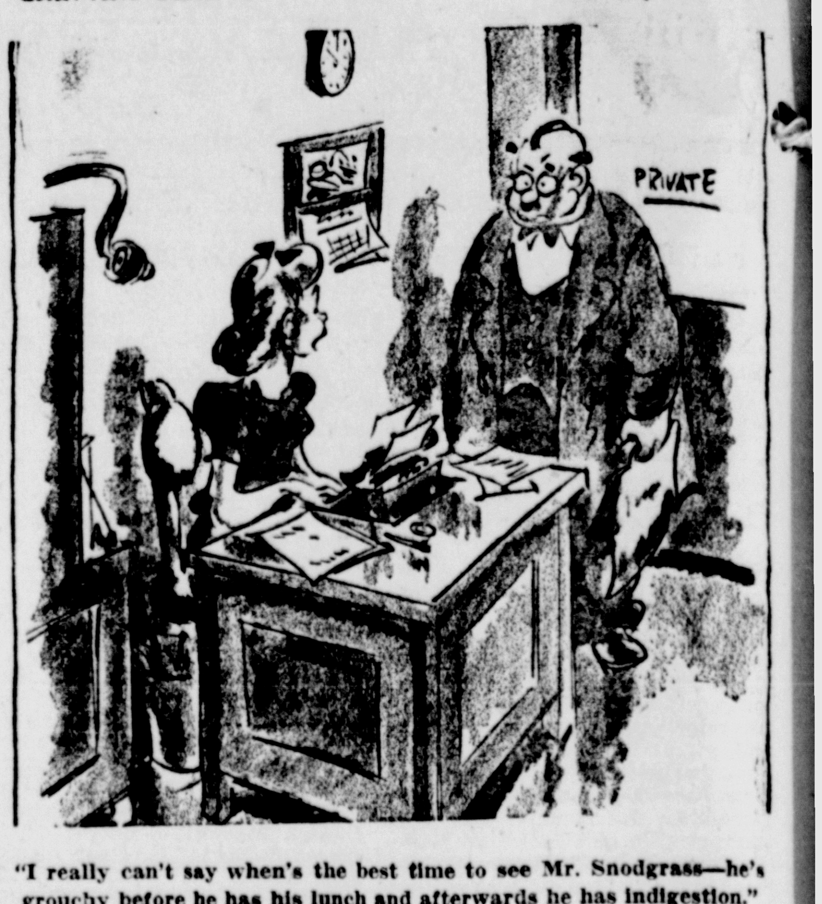

"I really can't say when's the best time to see Mr. Snodgrass—he's grouchy before he has his lunch and afterwards he has indigestion."

DONALD DUCK — THE FIRE'S IN HIS EYES! — Registered U. S. Patent Office — By WALT DISNEY

LI'L ABNER — BROKEN BLOSSOMS ! ! — By AL CAPP

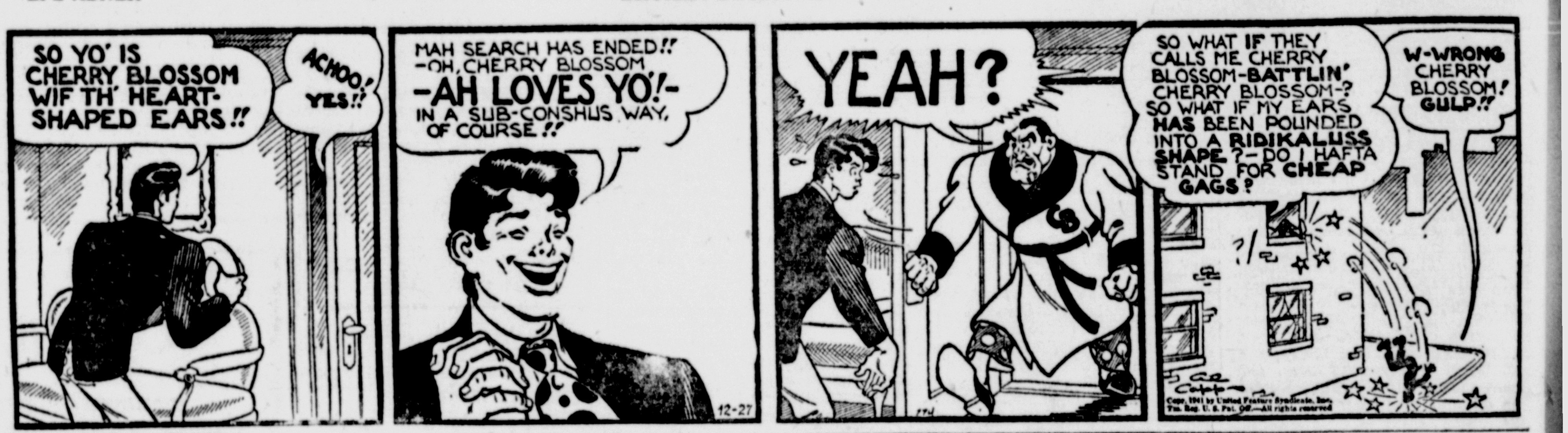

BLONDIE — WHO WANTS TO BE A BUBBLE DANCER, ANYWAY? — Registered U. S. Patent Office — By CHIC YOUNG

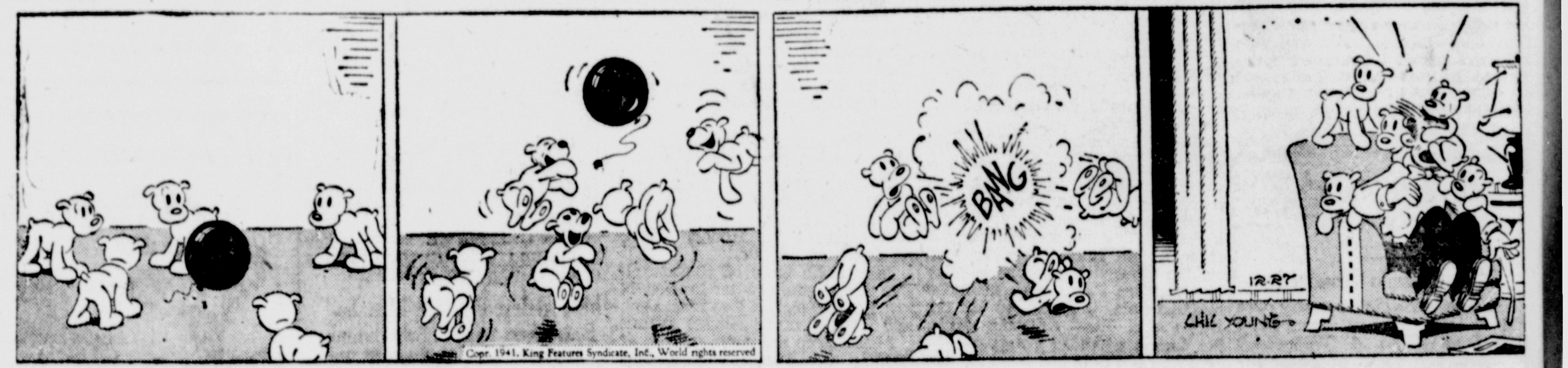

THIMBLE THEATRE — "A RODENT DESERTS THE SHIP" — Registered U. S. Patent Office — STARRING POPEYE

SKIPPY — Registered U. S. Patent Office — By PERCY CROSBY

HENRY — Registered U. S. Patent Office — By CARL ANDERSON

Various Anthems Will Be Played At Waltz Ball

"Of coure I can get them," was the reply of Vladimir Padwa, when asked if he could obtain the music of the national anthems of the numerous South American republics which during the past fortnight have become allies of the U.S.A. "I shall try to bring many of them with me when I come from New York this evening to take charge of the music at the 'Waltz Ball' at the Woodstock Town Hall. We will play as many as we can of the 33 national anthems," he said.

With three alternating orchestras, of the "jazz," square dance and waltz varieties, the evening's musical program will be full. It is whispered that the veiled partner of Norbert Heerman's exhibition dance will be a famous and beautiful movie star. Added to the poster collection now on view in various store windows of the village, is a fascinating new one by Andree Ruellan. These will be auctioned on the dance floor that night.

Everyone has been so eager to volunteer help that practically the entire gross receipts will be turned over to the Red Cross emergency fund. All are asked to come prepared to partake generously of the refreshments which will be on sale, and to bid up the posters signed by names famous in the art world, and in themselves commanding a high price, and to let the modest 50 cents entrance fee be just a starter of the evening's generosity to the Red Cross.

What Congress Is Doing Today

(By The Associated Press)

Senate and House in recess.

Yesterday

Congress held joint session to hear address by Winston Churchill.

Looking Backward

(By The Associated Press)

On Year Ago Today

Germans rain incendiaries and explosives on London after unofficial three-day Christmas "truce"; Nazi big guns pound Dover. Italians fight desperately to hold Klisura, gateway to Valona.

Two Years Ago Today

Finns report Russians driven back 50 miles on northern front, with loss of 5,000 men; Russians bomb Finnish port of Turku.

25 Years Ago Today

French cruiser Gaulois sunk by submarine in Mediterranean. Germans close in on Braila, Rumanian oil and grain center on Danube.

IF YOU SUFFER FROM ECZEMA'S itching and nothing else helps, try this new invisible treatment. Buy a box of Dr. Miot's Invisible Ointment. It brings you quick, welcome relief. At druggists only 50 cents.

AUTO INSURANCE
SEE
Charles J. Turck
Tel. 1729 or 3979-W.

U. S. and Britain Reach Agreement On War Strategy

(Continued from Page One)

that Britain could repel any invasion attempt.

In his address the Prime Minister saw reason to hope that "the end of 1942 will see us quite definitely in a better position than we are now," and that "the year 1943 will enable us to assume the initiative upon an ample scale."

Churchill was said to have told the intimate luncheon group that the Royal Air Force has attained daytime superiority over Great Britain proper and was still expanding its strength. One informant said the Prime Minister believed it quite likely Germany would make a major invasion attempt in the spring.

But he was said to have explained that British information about enemy troop concentrations has improved greatly. It would be impossible, he was quoted as saying, for the Nazis to send any large force across the English Channel without undergoing terrific punishment from the RAF before the expedition ever got started.

Pieced together, reports from the legislators who ate turkey luncheon with Churchill yesterday gave this picture:

Churchill's information was that the German retreat in Russia had been orderly in general, although the Nazis may have been routed at a few points.

In Libya, the Prime Minister was convinced that British soldiers had proved themselves more than equal to the Germans man-to-man when they had comparable equipment.

The Prime Minister expressed hope that Singapore could be held against the Japanese.

He told his listeners that the chief weakness of the German people was the lack of a sense of humor and an inability to grasp the problems of humanity.

Lunch Litter Matter Discussed at Meeting

Friday evening at the meeting of the Board of Health a communication was read from Superintendent Arthur J. Laidlaw of the city's schools, in which he stated that the complaint lodged with the health department regarding pupils in the M. J. M. School and the Kingston High School littering lawns in the vicinity of the schools with the remmants from their lunches had been taken up by the education board.

'For your information" wrote Superintendent Laidlaw, "the matter has been brought to the attention of the students and they have been urged to discontinue the practice. The school authorities will do all they can in stopping the practice".

The communication was filed.

The reports of the officers showed that during November there had been 62 births and 47 deaths reported in the city.

Dr. L. E. Sanford, health officer, reported 23 cases of chicken pox during November; 13 of whooping cough; five of pneumonia; 7 of bacillary dysentery; two of measles; three of scarlet fever; one of para-typhoid,' and one of Vincent's angina.

Three Volunteer

The following men have volunteered their services at the local United States Army Recruiting Station: George F. Schirick, 95 Manor avenue, Kingston. George B. White, R. F. D. No. 1 Box 93, Ulster Park. William S. Monro, Jr., of Fleischmans.

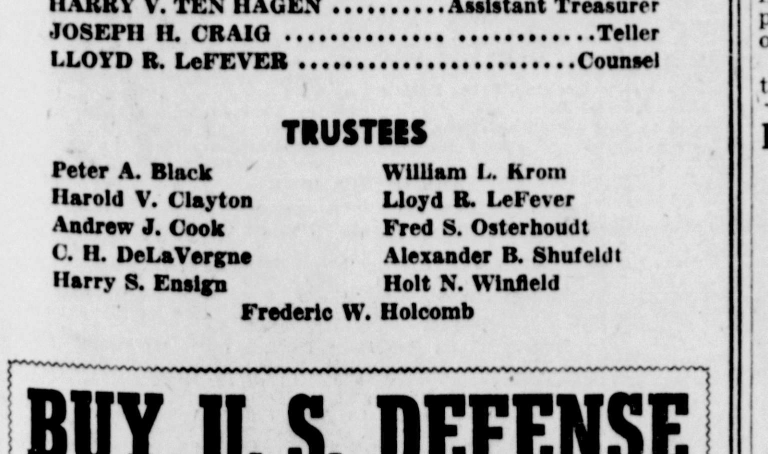

OFFICERS

HOLT N. WINFIELD .... President
ANDREW J. COOK .... Vice-President
LLOYD R. LeFEVER .... Vice-President
HARRY S. ENSIGN .... Treasurer
HARRY V. TEN HAGEN .... Assistant Treasurer
JOSEPH H. CRAIG .... Teller
LLOYD R. LeFEVER .... Counsel

TRUSTEES

Peter A. Black — William L. Krom
Harold V. Clayton — Lloyd R. LeFever
Andrew J. Cook — Fred S. Osterhoudt
C. H. DeLaVergne — Alexander B. Shufeldt
Harry S. Ensign — Holt N. Winfield
Frederic W. Holcomb

BUY U. S. DEFENSE SAVINGS BONDS AND STAMPS
You May Purchase Them at This Bank

SAFE DEPOSIT BOXES FOR RENT

KINGSTON SAVINGS BANK

Crossword Puzzle

ACROSS

1. Poems
5. Quick to learn
8. Chief actor
12. Covering of a wheel
13. Anger
14. Secrete
15. Former ruler
16. Foreordained
18. Mystic Hindu word
19. Protein found in cereal seeds
21. Musical note
22. Italian river
24. Doctrine
25. Animal inclosure
26. Made the characteristic sound of a cold
28. Greek letter
30. Pronoun
31. Uniform
33. Nocturnal birds
36. Afford pleasure
38. Conciliatory
40. European native
41. Rockfish
43. Self
44. Large tub
46. Move back
48. Devoured
50. Japanese rice paste
52. Position at bridge
53. You and I
54. One who adheres to a certain theory of matter
56. Aloft
58. Fragrant
60. Weed
62. Small island
63. Inhabitant of: suffix
64. Region
65. Supports for golf balls
66. Nourished
67. Cozy home

DOWN

1. Oil of rose petals: variant
2. Strip of furniture or equipment
3. Historical period
4. Calm
5. Assistant
6. Direct proceedings
7. Tries
8. Lower part of the leg
9. Metal
10. Feminine name
11. Part of a fortification
17. Note the duration of
20. Sleeps lightly
23. Set aside for future use
25. American Indians
26. Drinks slowly
27. At any time
29. Pedal digit
32. Baseball team
34. Musical slurs
35. Gael
37. Arabian camel's hair cloth
39. Charges
42. Hermit
45. Good-by
47. Flexible palm stem
48. Be in store for
49. Concise
51. Salient feature of a work of art
54. City in Iowa
55. Chilled
57. Fuel
59. Palm leaf
61. Metric land measure

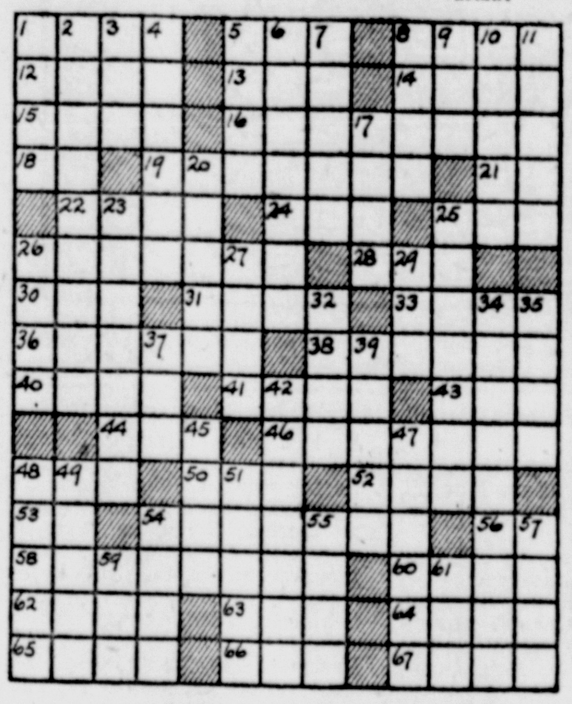

ACE ABOMA ELL
LAX DONOR LIE
AFT ATTAR AVE
SERAPH TAMPER
ENTER YES
SEMI REP WELL
ANELE AYE DIE
MU EVIDENT NA
ORA ANI DIVES
SETA ALP TENT
TIP YACHT
SPILES SHEERS
EAR ENATE RAT
ALE PAGES AGE
TED SPORT NEW

Solution Of Yesterday's Puzzle

Churchill's Advice to United States Comes From Allies' Own Experience

(Continued from Page One)

years ago many of the English were complacent although they had far less reason to feel that way than we; the war was not very far away from them, although in those days of the tragically mis-named "Bore War" it seemed so to many in England. The blow that awakened England to what Mr. Churchill called "our supreme hour" was Dunkerque; but this was almost a year after the war started, whereas our prebelligerent complacency was jarred at the start of war by Pearl Harbor.

In case any of us had any doubt about it, the Japanese gave us additional proof today that Mr. Churchill was right to say: "They—(our enemies)—will stop at nothing." The little men in planes which flaunt the crimson symbol of the rising sun dumped ton upon ton of explosive into the open and undefended city of Manila, where they knew by constant observation yesterday that there was not the slightest chance of opposition.

Possibly to Americans, Mr. Churchill's caution against impatience is even more to the point. In speaking of a long and a hard war he says, however, that "our peoples would rather know the truth, somber though it be." Then he tells us we must wait until 1943 or 1944 to strike the telling blow, because we are yet so short of total mobilization. To strike even then, he goes on, every effort must be made, nothing must be kept back, we must bend to the task "the whole man power, brain power, virility, valor and civic virtue of the English-speaking world."

Mr. Churchill well knows the un-wisdom of impatience; he learned it, with the rest of his people, in Norway, in Flanders, in Greece, in Africa. These were the bitter pills of "too little and too late." And we Americans have demonstrated, quite frequently since Munich, that we are far more impatient than the English.

As for the British Prime Minister's third warning, against the pitfalls of defeatism, that is something for the future, for there is no outward evidence in America today of such a trend. It may however, creep beow the surface as it undeniably crept in England before the English people themselves took new heart and stamped it out.

Mr. Churchill is utterly sure that we will win, "now that we are together," and he feels that on this "new scene . . . a steady light will glow and brighten." He is able, also, to bring concrete proof from the African desert that free armies, given at last the proper weapons, can "beat the life out of the savage Nazi."

This, he goes on, is only a foretaste of what we have got to give all the Axis. How soon we do it is, of course, simply up to us. To quote Churchill once more: "Sure I am that this day now we are the masters of our fate, that the task which has been set us is not above our strength, that its pangs and toils are not beyond our endurance."

Report Shows Reds Battle for Kerch

(Continued from Page One)

Bengasi, near the Gulf of Sirte coast.

The communique said that several hundred more Axis prisoners had been captured in mopping-up operations below Bengasi.

London informants said "only remnants" survived of the 150,000 Axis troops which faced the British at the start of the five-weeks-old campaign.

PORT EWEN

The Intermediate Christian Endeavor will meet in the church hall Sunday evening at 7 o'clock instead of 6:30 o'clock

The Intermediates will have a Christmas party Monday evening, December 29 beginning with a pot-luck supper at 6 o'clock followed by an evening of games and exchange of gifts. The supper committee is as follows: Elnora Houghtaling, Marjorie Bonesteel, Lucille Windram, Ruth Webster, Jean Page, Janis Fowler and Dorothy Hornbeck. Frederick Davis will be in charge of giving out presents. Any member desiring to bring a guest should notify Elnora Houghtaling by Monday noon.

Real Estate Transfers

Deeds Recently Filed in the Office of the County Clerk

The following deeds have recently filed in the office of the county clerk:

Emma F. Millard, by executrix, to Nell H. Whiteman of Mt. Vernon, land in town Esopus.

Thomas and James Ciarlante of town Saugerties to James C. and Mary C. Ferraro, of same place, land in town Saugerties.

Bessie Zeplowitz and others to Anna Strauss of Brooklyn, land in town Wawarsing.

Join the Red Cross

A substantial contribution toward the $45,000 American Red Cross War Fund to be raised by the Ulster County Committee will help keep the fighting men, healthy, happy and efficient.

He's In The Army Now! by Druen

William C. DeWitt Named New Historian of City

William C. DeWitt, who has been a student of the history of Kingston and Ulster county has been named by Mayor-elect William F. Edelmuth as city historian to replace Judge G. D. B. Hasbrouck who indicated to Mr. Edelmuth that he would not be interested in a re-appointment.

A short history of Ulster county has been published recently by Mr. DeWitt and he is known also for his monograph on Col. Charles DeWitt, Revolutionary statesman and his history of education in Kingston.

Mr. DeWitt is the son of the Hon. David M. DeWitt, author of "The Impeachment of Andrew Johnson," "The Assassination of Abraham Lincoln," and other works.

The new historian said that he has received valuable assistance from Judge Hasbrouck and from Dr. Alexander Flick, retired state historian.

Social Service Exchange Offices in City Home

Friday afternoon the Social Service Exchange which has been located in the city hall since it was organized, moved its offices to the welfare department quarters in the City Home.

The telephone number is 3801.

Mrs. Ethel Wood is in charge of the Social Service Exchange, having held that position for several years.

The office vacated by the exchange in the city hall was located on the ground floor of the building across the corridor from police headquarters.

Public Invited To O. E. M. Movies

At the municipal auditorium Tuesday night, December 30, at 8 o'clock, the Office of Emergency Management of the United States Government, under the auspices of the local Council of Civilian Defense, will show four talking moving pictures that will be of interest to everyone.

The pictures will be "Men in Ships," "T. V. A.," "Bomber" and "Aluminum." All of these will have something of importance for all who attend.

There will be no admission charged and the public is invited to attend.

Centipedes

Among the enemies of "trap-door spiders" are centipedes. Quite often they get down into the underground homes and destroy both adults and young.

A centipede is a small, wormlike animal with many legs. Its name means "hundred feet."

Different centipedes have different numbers of legs. Young brown centipedes have only a dozen legs after they hatch from eggs, but in later life the body grows in length and there is an increase in the number of legs. A full-grown centipede may have from 200 to 300 legs!

Pearl Harbor, Hawaii, the world's largest naval base, was begun in 1901, according to the Department of Commerce.

Buy Defense Stamps

Self-interest as well as patriotism urges everybody to buy defense savings stamps and bonds. Our country needs the money now. Save and invest for victory and liberty. Buy now.

DINE & DANCE TONIGHT
—at—
TOMMIE'S
11 HIGH STREET
Music by Danny Bittner and His Orchestra
Roast Pork, Spaghetti and Meat Balls
Music from 9 - ?
Meet Friends and Make Friends

APPEARING TONIGHT
AT THE
ASTOR BAR and GRILL
THOMAS ST.
Danny and his Five Cubs
W. CLARE, Prop.

SPEND NEW YEAR'S EVE
At
HENRY CARLSON'S
(Ashokan, N. Y. — Route 28)
$1.50 PER PERSON
Including
TURKEY DINNER
Hats - Noisemakers - Favors
ALL NIGHT LICENSE
Music by "The Ambassadors"
Reservations—Call Shokan 831
BEER - WINES - LIQUORS

GALA NEW YEAR'S EVE PARTY
AT
JOE HILL'S HOTEL
MAIN STREET, ROSENDALE
DANCING - NOISEMAKERS - NOVELTIES
FUN FOR ALL
TURKEY DINNER SERVED AT MIDNIGHT $1.00
ALL NIGHT LICENSE
Make Reservations Early — Phone Rosendale 2711

Celebrate New Year's Eve . . .
MT. MARION INN
FOUR CORNERS, MT. MARION, N. Y.
SPECIAL TURKEY DINNER 75c
MODERN AND OLD FASHIONED DANCING
PLAN TO VISIT OUR NEW BAR
FOR RESERVATIONS CALL SAUGERTIES 399-M.
ALL NIGHT LICENSE. NO COVER. NO MINIMUM

Swing and Sway — What Way? — The Avalon Way!
THE AVALON
3 MILES FROM KINGSTON — ROUTE 28—STONY HOLLOW
DINING AND DANCING — BEST OF FOODS SERVED
— SPECIAL HOT SANDWICHES —
BEER, WINES AND LIQUORS.
MUSIC by CAMPBELL'S AVALON ORCHESTRA
FOR A GOOD TIME SWING AND SWAY THE AVALON WAY
AL JONES, Prop. Make Reservations Now. PHONE 4464.

NEW YEAR'S EVE
CHIC'S RENDEZVOUS
GLASCO, N. Y.
VINCE EDWARD'S Orchestra
FOR RESERVATIONS PHONE Saugerties 191-W.
MINIMUM $1.50 PER PERSON

SPECIAL FEATURES AT
SCHOENTAG'S HOTEL, Near Saugerties, Route 9-W
For NEW YEAR'S EVE
$2.00 will entitle you to a full course Turkey or Steak Dinner which will be served from 11 a. m. until 3 a. m. January 1st
NO COVER OR MINIMUM CHARGE
We have a very fine orchestra and lots of noisemakers, caps and so on which guarantees a good time for all.
— MAKE YOUR RESERVATIONS EARLY —
FOR NEW YEAR'S DAY WE SERVE A SPECIAL FIVE COURSE TURKEY, DUCK, CHICKEN OR STEAK DINNER

DINE and DANCE at
PERRY'S GRILL
42 GILL ST.
Music by The HAYSEEDERS
Wine, Beer and Liquor
R. & R., Prop.

George's Tavern
Maple Hill, Rosendale
Modern and Old Fashioned
DANCING
EVERY SATURDAY NIGHT
Music by the Kingston Rangers
Come and have a good time
BEER - WINES - LIQUORS
GEORGE BAYER, Prop.

$3350 CASH
will be awarded in the
New York Mirror
Charming Child Contest
America's most charming child may be your own little darling. If so, the Mirror wants his or her picture and will pay $1,000 in cash for it. 2nd prize, $250; 3rd prize, $100, and 80 prizes of $25 each for pictures printed in the Sunday Mirror each week.
For Details See The
NEW YORK MIRROR

ORPHEUM THEATRE TEL. 324 | TONIGHT Our Usual Attractions
LAST TIMES | ALAN BAXTER MARY CARLISLE "RAGS TO RICHES" | GENE AUTRY "SIERRA SUE" with SMILEY BURNETTE
SUNDAY and MONDAY—ALL NEW SHOW
Frankie DARRO
LET'S GO COLLEGIATE
GEORGE HOUSTON in "FRONTIER FURY"

READE'S KINGSTON
MOVIE GUIDE

READE'S Broadway
PHONE KINGSTON 1613
4 DAYS START SUNDAY
DOUBLE PREVIEW TONITE
THEY'RE AT IT AGAIN!
William POWELL
Myrna LOY

in M-G-M's
SHADOW OF THE THIN MAN
Twice as Fast! Four Times as Funny!
with Dickie Hall and Asta

LAST TIMES TODAY
JACKIE COOPER • SUSANNA FOSTER
GLAMOUR BOY
Shows Daily 1:30-3, 7 & 9. Cont. Sat., Sun.

READE'S Kingston
PHONE KINGSTON 271
SUNDAY Thru WEDNESDAY
DOUBLE PREVUE TONITE

IT'S SHIRLEY, FOLKS! SHE'S TWELVE AND TERRIFIC!
HER FIRST PICTURE IN TWO YEARS!
Shirley TEMPLE
KATHLEEN
HERBERT MARSHALL • with • LARAINE DAY
SHOWN TONITE AT 7:10 & 10:20

LAST TIMES TODAY
"Go West Young Lady"
with
Penny Singleton, Ann Miller, Glenn Ford
Shown at 2:25, 4:15, 6:00 & 9:10 P. M.
Shows daily 1:30-3:00, 7 & 9. Cont. Sat., Sun.

CLASSIFIED Advertisements

(No Advertisement Less Than 10c a Day With Minimum Charge of 35c)

ALL ADS CARRYING BOX NUMBER ADDRESSES MUST BE ANSWERED BY LETTER OR POST CARD. THE FREEMAN WILL NOT BE RESPONSIBLE FOR MORE THAN ONE INCORRECT INSERTION OF AN ADVERTISEMENT IN THESE COLUMNS

REPLIES

The following replies to classified advertisements published in The Daily Freeman are now at The Freeman Offices:

Uptown

BKR, BV, BD, BK, HE, TTS, XM

ARTICLES FOR SALE

A BARGAIN—range and furnace wood; $3 load. Phone 714-J.

A BARGAIN—dry kindling and heater wood. Clearwater, phone 2459-W.

A BARGAIN in rebuilt motors, sizes up to 20 horsepower. Carl Miller and Son, 674 Broadway.

A MAHOGANY BUFFET—$10; small mahogany carved chair with needle point seat, $6. 139 Pearl street.

AXMINSTER RUGS—9'x12', now four days only, $33.95 and $38.95; large mahogany Duncan Phyfe drop-leaf tables, $18.50. Ed Gregory's, 656 Broadway.

CHESTNUT COAL—$9.50 ton, washed and screned. Phone 4123.

CINDERS—stone, sand, fill, top soil trucking. Phone 3054-M.

COAL STOKERS—new and used. Inquire Tony's Brake Service, 791 Broadway.

COOLERATORS—Only 11 cents a day will pay for both ice and a new air conditioned coolerator. Binnewater Lake Ice Co. Phone 237.

ELECTRIC MOTORS — compressors, pumps. P. J. Gallagher, 55 Ferry street. Phone 3817.

EMERALITE DESK LAMP—in A-1 condition, $3.00. 52 Clinton avenue. Phone 3211.

1942 EMERSON RADIOS—Repairs, tubes. Open evenings. Phone 3596-M. C. Hines' Radio Shop, 125 Newkirk avenue.

FREE BRICKBATS—for fill, loaded; brick, $2.50 per thousand; fire brick and building stone. Hauck's Brewery.

GEORGIA PINE WOOD—sawed. John A. Fischer, Abeel street. Tel. 1379.

KROEGER PIANO—in good condition; price reasonable. Apply 8 Mary's avenue or phone 3259-M.

LE ROI GAS ENGINE—and one steam cleaner. Ben Rhymer's Body Shop.

OIL BURNER—used, house heater for steam, water, hot air. Hawksley 356 Albany avenue. Phone 3742.

OIL HEATERS—and ranges; new and used. Oil Supply Corp., 101 North Front street.

PLATE GLASS — and car heaters; cheap. 41 Cedar street. Phone 2942.

SAND — stone, cinders. A. Vogel Trucking Company. Phone 125.

SMALL SAFE—Van Aken, 717 Broadway.

STUDIO DIVAN—maple crib, bureau reasonable. Altamore, 170½ Downs street.

USED BATTERIES (7)—fully charged, $1.50 per piece. Appa's Cities Service, 286 Broadway, Kingston, N. Y. Phone 2480.

USED TIRES—all sizes, slightly used, $1 and up; also new tires, standard makes, white and black. Al's Tire Service, 124 North Front street. Phone 3002.

WE INVITE YOU to inspect our new Wurlitzer and Baldwin pianos. Frederick C. Winters, 231 Clinton avenue.

WOOD—$4 per cord at the woods. Phone 1525-W.

WOOD—$5 and $7 full cord, delivered. Phone 32-J-1, Byron Baker, West Hurley.

BUSINESS EQUIPMENT

TYPEWRITERS—mimeographs, adding machines, sold, rented and repaired. Supplies for every kind of office machine. O'Reilly's, 530 Broadway. Phone 1509.

FURNITURE

A BIG VARIETY of used furniture; new sample pieces. We buy and sell stoves. Kingston Used Furniture Co., 75 Crown street.

SPECIAL SALE — Large assortment felt base floor covering, rugs, coal ranges, bedding, stove repairs. Bargain prices. Chelsea Furniture, 16 Hasbrouck avenue, downtown.

HOUSEHOLD GOODS

USED ELECTRIC REFRIGERATORS and gas ranges; cheap. Bert Wilde Inc., 632 Broadway. Phone 72.

USED CARS FOR SALE

1934 HUPMOBILE — rumble seats, looks good. Ben Rhymer's Body Shop.

1936 PLYMOUTH SEDAN—reasonable. Ben Rhymer's Body Shop, 421 Albany avenue.

USED TRUCKS FOR SALE

1941 FORD DUMP TRUCK—run 6000 miles. Peter J. Beilman, 7 N. Chapel street, Ellenville, N. Y.

LIVE STOCK

FIRST CALF—Holstein, Guernsey and Ayrshire heifers; TB tested. Edward Davenport, Accord, N. Y.

Pets

BOSTON BULL TERRIER — nicely marked; pedigreed; fond of children. Box BB, Uptown Freeman.

CANARIES—Guaranteed singers; also females for breeding. 84 Hurley avenue.

COLLIES — Cocker Spaniels, Great Danes; pedigreed; all ages and colors; inoculated; reasonable. Tokalon Kennels, Woodstock Road, West Hurley. Phone Kingston 348-J-1.

FOX HOUND—five years old, run fox only; Fox Hound pup, six months. David Myer, Woodstock.

Poultry and Supplies For Sale

A BABY CHICK you can depend on—Weidner's White Leghorns. Book your orders now for the chicks that are known and liked right here in Ulster county. Write or telephone for prices and information. Charles H. Weidner, (phone Shokan 228), West Shokan, N. Y.

BABY CHICKS—day old and started. Reben Poultry Farm, Sawkill Road. Phone 3986.

HEAVY ROASTING PULLETS—wholesale. Riccobono, Bloomington, N. Y.

WANTED—5000 head of poultry weekly. Farmers' Live Poultry Market, 207 Washington street, Newburgh, N. Y.

OFFICES & STORES TO LET

MODERN STORE — 368 Broadway, near high school, also 291 Wall street. Phone 531.

OFFICE—modern, on Wall street and Fair street. Phone 531.

OFFICE—or STORE space, 237 Fair street, show window, modern facilities, heat furnished; resonable rent. Inquire 237 Fair street or phone 2200.

One Cent a Word

(No Advertisement Less Than 10c a Day With Minimum Charge of 35c)

TO LET

MODERN BUNGALOWS—three rooms; also four or five-room steam heated apartment. A. Feinberg, Kerhonkson, N. Y.

PUBLIC ADDRESS SYSTEM—Reasonable rates. Phone 3653, High Falls. H. E. Van Winkle, Jr., Stone Ridge.

APARTMENTS TO LET

APARTMENT—97 Elmendorf street. Phone 3225-J.

APARTMENT—five rooms and bath, improvements; 73 West Pierpont street. Inquire 69 Spring street.

FAIR ST., 58—apartment, three rooms and bath, all improvements. Inquire 690 Broadway.

FAIR ST., 270—five rooms and bath, heated. Phone 531.

FIVE ROOMS—bath; garage. 61 Brewster street. Phone 1053.

FOUR BEAUTIFUL sunny rooms, excellent hot water heat, all improvements. Inquire 249 Washington avenue.

JANUARY 1st — apartment, three rooms. 406 Washington avenue.

THREE ROOMS—and bath, heat and hot water, gas and electricity. 109 St. James street. Phone 3964.

THREE ROOMS—and bath, all improvements, $12. 36 Gill street.

TWO AND THREE-room heated apartment, all improvements; adults. 73 Crown.

FLATS TO LET

FIVE ROOMS—heat and hot water; adults. Inquire 59 Green street.

FLAT—four rooms, at 75 Abeel street. Phone 531.

SIX MODERN ROOMS—and porch, near high school; $25. Call 229-J-2.

FURNISHED APARTMENTS

THREE ROOMS — all improvements, gas range, heat; centrally located. 23 Van Gaasbeck street. 1036-M.

FURNISHED ROOMS

A LARGE ROOM—good residential section; centrally located; one or two people; women preferred. 94 Highland avenue. Phone 3548-R.

COMFORTABLE ROOMS—large and small. 202 Fair street.

CONVENIENT—for one or two gentlemen. 37 Downs street.

FAIR ST., 194—sultabe for invalids or those seeking unusually comfortable sunny rooms; board and maid service.

FURNISHED ROOM—for one or two gentlemen; meals if desired. 90 Hoffman street.

FURNISHED ROOMS — for light housekeeping; also sleeping rooms. Mrs. A. Kreisig, 771 Broadway.

GARAGES TO LET

GARAGES (3)—for car or truck. 130 Tremper avenue or 79 O'Neil.

HOUSES TO LET

COTTAGES (2)—six rooms, bath; garage. Inquire 359 Albany avenue.

½ DOUBLE HOUSE—six rooms and bath, all improvements. 50 Janet street, corner of Emerson.

½ DOUBLE HOUSE—modern, all improvemnts; 6 Maiden Lane. Phone 531.

½ DOUBLE HOUSE—Vacant January 1st, improvements. 317 Hasbrouck avenue.

½ DOUBLE HOUSE—all improvements, and garge. 228 Elmendorf street.

HOUSE—88 Spring street, six rooms and bath. Phone 531.

HOUSE—Fairmont avenue. Six rooms, sun parlor, all improvements, garage. Phone 3586-W.

HOUSE — six rooms, improvements. 145 Glen street. Phone 574-J.

REAL ESTATE FOR SALE

AT these prices its CHEAPER TO OWN THAN RENT—Sound investments with great profit possibilities. INSPECT, GET FIGURES. NO OBLIGATION. Easy safe terms like rent. Six-room HOME—near Washington avenue; $3000. FARM—about eight acres, near Kingston, bungalow, barn and coops; $3500. Ten-room TOURIST AND ROOMING HOME—above West Shore, automatic heat, fully occupied; $6500. Six-room HOME—all improvements; Albany avenue extension; six acres; $4500, make offer. TWO-FAMILY HOUSE—Elmendorf street, all improvements, hot water heat; $4900, make offer. FRANK S. HYATT, Real Estate, Rooms, 277 Fair street. Phone 3070 or 2765.

FARM—14 acres, 10-room house, barn, poultry houses, improvements. Hendricks 516.

FARMS—city, country homes, estates. Merritt Ulster Realty Agency, 180 Albany avenue.

LOT—50x100; reasonable; Lounsbery Place Extension. Phone 3964 between 9 and 5.

MIDTOWN — eight-room house, hot water heat; garage; large lot; $3200, easy terms. SHATEMUCK REALTY CO., 286 Wall street.

NEW BUNGALOW—two miles out—$3500

INVESTMENT PROPERTY — modern apartments; rental $145 monthly—$7800

UPTOWN—six-room cottage, newly decorated—$3200

Seven-room home, hot water heat—$4000

SHATEMUCK REALTY CO.
286 Wall St.

SCHOHARIE RIVER frontage farm, 14 acres, state road, good house, barn; $2,200, cash $700. VILLAGE POULTRY FARM—capacity 1,000, brooder houses, outbuildings, modernized dwelling, every improvement, $4,250, cash, $1,250. MANN-GROSS, Branch Road Offices, Rant Butler, Rep., Lexington; John Steen, Rep., Route 32, River Road, Tillson.

Real Estate

A REAL SERVICE IN REAL ESTATE

For reliable service deal ONLY with members of the

ULSTER COUNTY REAL ESTATE BOARD

Arthur J. Burns, 286 Wall St.	Phone 1996
Walter H. Caunitz, 105 Elmendorf St.	Phone 3119
Peter J. Halloran, 44 Clifton Ave.	Phone 4041-J
Frank S. Hyatt, 277 Fair St.	Phone 3070
John A. Hathmaker, 371 Albany Ave.	Phone 1776
Joseph Leotta, 646 Broadway	Phone 3577
Geo. W. Moore, 59 Garden St.	Phone 3062
George Neher, Woodstock, N. Y.	Phone 90
Christo Partenoff, Accord, N. Y.	Phone 2581 High Falls
Jas. E. Snead, 42 Main St.	Phone 855
Schuyler C. Schultz, 238 Fair St.	Phone 1135
Joseph Saccoman, 277 Fair St.	Phone 4444
John C. Sauer, Saugerties, N. Y.	Phone 777

"Hudson Valley Boosters"

To prevent fraud, the Census Bureau has suggested setting up a central "index of deaths" against which birth certificates might be checked. Federal investigators report that some persons have attempted to pass off the birth certificates of deceased persons as their own.

At least 35 cents an hour must be paid workers making wooden partitions, shelving, pre-fabricated cabinets and store fixtures for interstate shipment under the Federal Wage and Hour Law.

One Cent a Word

(No Advertisement Less Than 10c a Day With Minimum Charge of 35c)

EMPLOYMENT

Help Wanted—Female

EXPERIENCED STENOGRAPHER — wanted for temporary work, occasional evenings. P. O. Box 62, Kingston.

RELIABLE GIRL—for general housework. Phone 2571.

SALESGIRLS—with shoe selling experience. Write Box GD, Uptown Freeman.

Help Wanted—Male

FARM WORKER—good home; references. LeFevre, Esopus. Phone Esopus 2482.

GOOD OPPORTUNITY—for aggressive men as route salesmen, 18-40 years; married preferred; cash security required; $34 weekly guaranteed, good commission. Apply Tuesday, 2 p. m., Krug Baking Company, 176 Church street, Poughkeepsie.

MAN—experienced on farm, good milker; good wages. Box 134, Route 2, Sawkill Road. Phone 511-R-1.

MARRIED MAN—for general farm work; no liquor. Box Farmer, Downtown Freeman.

PART-TIME BOOKKEEPER—Johnny Fisher's Restaurant, West Hurley.

SALESMAN WANTED—by well-known oil company; man over 30 preferred; experience not necessary; immediate steady income for man with car. Write P. T. Webster, 564 Standard Building, Cleveland, Ohio.

YOUNG MAN—free to travel, assisting salesman; all expenses paid plus good salary; able to drive car. Box TR, Uptown Freeman.

Situation Wanted—Female

EXPERIENCED HOUSEKEEPER—desires work. Reference. Box HK, Uptown Freeman or phone Saugerties 236.

REFINED LADY would like position as companion to elderly person or invalid. Phone 3929-R.

WANTED

FURNITURE REPAIRED—gluing refinishing, upholstering. Phone Kingston 374-R-1. Joseph Costa.

MOVING VAN—going to New York, Dec. 29, Jan. 3, 5, 7, wants whole or part load either way. Loads insured. Kingston Transfer Co., Inc. Phone 910.

MOVING VAN—going to New York, Dec. 29, 30, Jan. 2, 5, wants whole or part load either way. All loads insured. White Star Transfer Co., 48 Hasbrouck avenue. Phone 164.

MOVING VAN—going to New York, Dec. 31, Jan. 3, 6, wants whole or part load either way; insurance. S. Tompkins, 32 Clinton. Phone 649.

NEEDED—$500 for permanent, going business; no promotion; money is needed to fill orders; safeguard of capital insured with good return on all transactions; no active participation required, but prefer practical business man. Box TPM, Uptown Freeman.

PAINTING—and decorating; expert work; reasonable. Phone 626-J-1.

RADIO REPAIR WORK — Harold Kidd, 34 Van Buren street.

WE BUY household goods and sell on commission. The Kingston Colonial Auction Gallery, 48 Hasbrouck avenue. Phone 164.

WANTED TO BUY

BEST PRICES PAID—for men's used clothes, shoes, hats. N. Levine, 41 North Front street. Phone mornings and evenings, 288.

CARS—For cash; all makes and models. Kingston Buick Co., Inc. Phone 4000.

CASH FOR DIAMONDS—gold, coins, tools, antique furniture, glass, picture frames. Write or phone Barnett, 67 North Front. Phone 3005.

CASH WAITING—for bicycles, tools, guns, men's suits, fishing equipment. We call, or bring to Schwartz's, 70 North Front. Open evenings.

CIRCULAR SAW—seven or eight-inch; Delta No. 860 preferred. Write Box 942, Kingston.

GOOD WORK HORSE—Must be sound, gentle, and work in all harness. Box HR, Uptown Freeman.

PINE AND HARDWOOD—10 cords. Clearwater, phone 2459-W.

PISTOL—or revolver, 22 calibre, target model, Colt or Smith and Weston; in good condition; have permit; will pay fair price. Phone 382-J.

PLAYER PIANO—state price; will answer all letters. Olsson, Route 3, Box 431, Kingston.

USED CARS—Will pay cash. Box CCR, Uptown Freeman.

Real Estate for Exchange

EXCHANGE INCOME store property, Flushing, Long Island, for farm; also entire block 24 lots free and clear in Florida; send particulars. Box 114, Kingston, N. Y.

Real Estate For Sale or To Let

BEAUTIFUL—eight rooms, fireplace, four bedrooms, modern conveniences; garage. Phone 3689-R.

REAL ESTATE WANTED

BOARDING HOUSE—or tourist home, near city; $3600, terms. Two acres, six rooms, electricity; $2600, easy terms. Merritt Ulster Realty Agency, 180 Albany avenue.

FARMS—gas stations, taverns, boarding houses, camps, hotels, business property. Mail listing to C. L. Schoentag, 9-W, Saugerties, N. Y.

LOST

CRYSTAL ROSARY BEADS—Initial on cross A.C.K. Return to 28 Adams street or phone 3153. Reward.

ENGAGEMENT RING—white gold, uptown section. Liberal reward. Joseph Colao, phone 4512.

GREEN WALLET—in Johnson's taxi or on West Chestnut street, containing sum of money, lcense, nurse's registration, etc. Finder kindly return to 215 West Chestnut street or phone 3658. Reward.

IRISH TERRIER PUPPY — Reward. Phone 880-R.

LADY'S DIAMOND RING—between Wiltwyck avenue and high school, December 19th. Reward. Phone 4369-M.

MAN'S HAT—grey felt; initials S.M.; taken by mistake at St. Joseph's Church, Christmas Day at 9 o'clock, on left balcony. Phone 2287.

MAN'S PIGSKIN GLOVES—at Huling's Barn, Wednesday evening. Please phone 173-M or return to 174 Foxhall avenue. Reward.

POCKET WATCH — between Hermann's Restaurant and 76 Maiden Lane; white gold; red enameled league emblem on case; gold chain. Reward. Roswell Coles, 76 Maiden Lane.

Home Defense

Ben Cohen, chief air raid warden for the Eighth Ward, requests all Sector wardens in his district to remain at their telephones Monday evening during the blackout; and that the Post wardens patrol their posts and report to their Sector warden whether or not the blackout is being observed by all on their posts. The Sector wardens will report to Mr. Cohen after the blackout is over.

Arthur Morrill and Fred Baker are assistants to Mr. Cohen in his district. Mr. Cohen requests all wardens to identify themselves on duty by wearing a white handkerchief on their sleeve.

Sector One

From West Chestnut to Orchard, including Wells Lane.

Sector warden—Joseph Fautz.

Post wardens—Frank Graney, Fred Boardway.

Sector Two

From corner Broadway and West Chestnut to Augusta.

Sector warden—Nicholas Stock.

Post wardens—Dwight McEntee, Jr., Fred Bruhn, James Dwyer, William O'Reilly, John Cordts, Harry Streifer, Joseph Miskie, Bernard Paulker, William Dean.

Sector Three

From corner Augusta street and West Chestnut street to Montrepose avenue.

Sector warden—Kenneth Roos.

Post wardens—N. Bruck, R. Hinkley, L. Siller, H. Siller.

Sector Four

From Montrepose avenue to the Commons.

Sector warden—Martin Hagele.

Post wardens—Dorr Monroe, Sam Peyer, Lawrence Fueasel, John A. Cole, Frank Clark.

Sector Five

From Montrepose avenue to West Chester street.

Sector warden—Louis Swartz.

Post wardens—Robert Smith, Henry Terpening, Robert Groves, Harry Spigel, Martin Spigel, Harry Giles, Milford Buddenhagen.

Sector Six

New street.

Sector warden—Leo Van Nostrand.

Post wardens—George Hamm, Charles Petrie, Harry Burns, Francis Howard, Arthur Ortlieb, Harry Burns, Jr., Jerome Burns.

Sector Seven

From corner West Chester and Montrepose to Augusta street.

Sector warden—Robert Smith.

Post wardens—Mason Millens, Lancelot Phelps, Kenneth Geary, A. Koch, J. Bittner, Arthur Bailey, William W. Smith.

Sector Eight

Augusta street.

Sector warden—Simon Dixon.

Post warden—Raymond E. Dixon.

Sector Nine

West side of Mary's avenue to West O'Reilly street, including Webster street.

Sector warden—Francis McDonough.

Post warden—Thomas Quinn, Fred Wolf, John Corcoran, Hubert Hoderath, John Ferguson.

Sector Ten

West Pierpont street extension to Montrepose avenue.

Sector warden—Edward Kearney.

Post wardens—William Mollott, J. Rutledge.

Sector Eleven

From Montrepose avenue to Hone street including Russell.

Sector warden—Frank B. Vertetis.

Post wardens—Wilson Boice, William Singer, Henry Humphrey, Peter Nagy, Arthur Ahl, William Zeidler.

Sector Twelve

West side Spring street from Hudson to Broadway.

Sector warden—Saul Wells.

Post wardens—William Wells, Arthur Dittus, M. Levinson, Samuel Basch, Harry Katzoff, Fred Weber.

Sector Thirteen

From Hone street to Broadway on West Pierpont.

Sector warden—Nathan Mantino.

Post wardens—William Mohr, Irving McCausland, Isidor Friedman, Simon Feinberg, Harry Gallop, Henry Kelsch.

Sector Fourteen

From Pierpont to Hone on McEntee.

Sector warden—James Costello.

Post wardens—Francis Burke, Raymond Radell, Raymond Jordan, George Collier, Jr., Forster Klein, Walter Murdock.

Sector Fifteen

From McEntee to Spring on Hone street.

Sector warden—James McDonald.

Post wardens—Henry McSherry, Louis Simon, Harold Lipkin, Edmund Netter, Joseph Adin, Charles Ahl.

Sector Sixteen

Adams street.

Sector warden—Emery Kelder.

Post wardens—Leo Dohney, F. Kubicek, Leo Schupp, Edward Schupp, Ross Kelder.

Sector Seventeen

Rogers street.

Sector warden—Dr. S. Wolff.

Post wardens—James Purvis, Elmore Nathan, Manny Yallam, William Short.

Sector Eighteen

Wurts street.

Sector warden—Isidor Handler.

Post wardens—D. Navy, Morris Friedman, Leonard Miller, Jacob Margolis, Joseph Schrowang.

Sixth Ward

Warden, Abe Singer; assistant warden, Peter Simpson.

Stuyvesant street to Chambers street:

Sector warden, John Keller.

Post wardens, Bernard Berger, Mary Otto, Mammie Simpson, Charles Murphy, Herbert Powell.

Newkirk avenue:

Sector warden, John Dunn.

Post wardens, William Murphy, Edward Murphy, Richard Dulin, May Wisnewski.

St. Mary's street to Murray street and Chambers street:

Sector warden, Frank Simpson.

Post wardens, Charles Greenwald, George Margolis, George Norton, Ida Epstein, Bob Swint, Joe Swint.

Murray street to Pierpont street:

Sector warden, Arthur Raskoski.

Post wardens, Jack Vanoy, Jack Clair, John Carter, Mike Kruzenski, Walter Walczak.

Pierpont street to Meadow street:

Sector warden, Walter Hotaling.

Post wardens, Ralph Williams, Frank Gill, Joe Lucas, William Sickler.

Pierpont street to Meadow street:

Sector warden, Charles Amato.

Post wardens, Mason Lurie, Paul Black, Joe Epstein, Joe Durahan, Nick Sherlock, Henry Mitchell.

Mill street and Strand and Ferry street:

Sector warden, John Williams, High Road.

First aid, Dorothy Simpson, Mary Lucas, Mary Otto.

Fire warden, Charles Grunenwald.

Sector warden, John Larkin.

Post wardens, William Mooney, Mav Gerber, Columbus Redman, Jim White, Arthur Smith.

Meadow street to East Union street.

Sector warden, Louis Ellenbogen.

Post wardens, Ben Orkoff, Edward DuBois, Kenneth DuBois, Max Mones.

Union street to Mill street.

Quickies

"I'm gittin' mighty suspicious — you always say ya got it with a Freeman Want Ad!"

BUY
★ United States ★
DEFENSE SAVINGS BONDS and STAMPS

FOOD TIPS FROM THE COOKBOOKLETS

NEW COOKBOOKLET SHOWS HOW TO SAVE MONEY WITH INEXPENSIVE MEAT CUTS

It's amazing how clever preparing can disguise an inexpensive meat cut so that no one will suspect you're saving money. It's all a matter of knowing how, and the information is in The Freeman's latest Cookbooklet, "250 Ways to Prepare Meat," ready for you now.

The variety of meat recipes for pork, veal, beef, lamb, poultry, liver, kidney, sweetbreads, sausage, etc., is so fascinating, you'll want to start right at the beginning and try them all.

Special consideration has been given to budgeteers. Besides the recipes for steaks, chops, roasts and elaborate meat dishes, there are many wonderful suggestions for serving economical dishes such as short ribs, flank steaks, liver, meat loaves, Swiss steak, lamb stew, and others.

Liver dumplings are very easy on the food budget and while they aren't an innovation, they aren't as well known as they should be.

Liver Dumplings

¾ pound beef or pork liver
½ onion
1 strip bacon
3 thick slices dry bread
Water
2 eggs, beaten
2 teaspoons salt
¼ teaspoon pepper
1 teaspoon chopped parsley
¼ cup sifted flour
½ teaspoon baking powder

Slice liver and let stand in hot water for 10 minutes, then grind with onion and bacon. Soften bread in water and squeeze out as much moisture as possible; add eggs, seasoning, parsley and liver. Sift flour and baking powder together and add to liver mixture. Drop by teaspoons into boiling water. Cover tightly and simmer for 10 to 12 minutes. Serve with fried onions or sauerkraut. Serves 5.

This one is mostly a matter of arrangement and can be effectively served for a large group:

Stuffed Crown Roast of Frankfurters

20 frankfurters
2 cups cooked sauerkraut.

Arrange frankfurters side by side with curved side up. Using large needle and string, sew through all the frankfurters ½ inch from the bottom and ½ inch from the top. Tie ends of top string together, bringing first and last frankfurter of the crown together. Repeat with bottom string. Stand frankfurters on end to form a crown. (Concave side out) Fill center of crown with sauerkraut. Bake filled crown in moderate oven about 20 minutes. Serves 10. Fill crown with stuffing, creamed cabbage, cauliflower or potatoes as variation.

There are photographs of these two recipes as well as many of the other meat dishes in this booklet.

To claim each booklet, present one coupon from page 2 of The Freeman with 13c at any outlet mentioned therein. To order by mail, send one coupon and 16c for each booklet (13c for book; 3c for postage) to Cookbooklet Department, Kingston Daily Freeman, Freeman Square, Kingston, N. Y. A beautiful and convenient Cookbooklet binder is also available. You'll want it to make your household library permanent. Ask to see it when you get your booklets.

Braised Short Ribs are delicious and best of all, they actually pamper your budget. See the new Meat Cookbooklet for hundreds of interesting recipes for every kind of meat.

Local Fire Sirens To Assist in Test Blackout Monday

Monday evening from 6:30 to 6:45 o'clock Kingston will have its first test blackout, and the sirens and air horns will start sounding their warning at 6:25 o'clock that night. The sirens and air horns will sound five-second blasts with three-second intervals for a period of two minutes.

Those who do not hear the sirens or air horns are advised to watch the street lights and when they are suddenly extinguished to shut off lights in the homes and places of business in the city.

When the street lights go on it is the time for houselights to be relighted.

Fire Chief Joseph L. Murphy said today that all of the fire apparatus will be wheeled out in front of the fire houses in which they are housed and the sirens on the apparatus will also sound the air raid alarm.

If possible the sirens in Port Ewen and Connelly will also assist, although there will be no blackouts in those villages. Use of these village sirens will depend on whether the state civilian defense council will permit them to assist in the local blackout.

It should be remembered that each resident is accountable for extinguishing the lights in the houses.

All persons, except those whose duties call them out, are expected to remain indoors during the blackout period.

All autos on the streets at the time of the test are expected to pull up to the curb and shut off engines and lights.

The local defense council is asking the cooperation of every man, woman and child in the city to make the test a success.

Buy Defense Stamps

Self-interest as well as patriotism urges everybody to buy defense savings stamps and bonds. Our country needs the money now. Save and invest for victory and liberty. Buy now.

Join the Red Cross

A substantial contribution toward the $45,000 American Red Cross War Fund to be raised by the Ulster County Committee will help keep the fighting men, healthy, happy and efficient.

Under the Federal Wage and Hour Law all workers in furniture factories must be paid at least 40 cents an hour.

NOTICE TO STOCKHOLDERS—The annual meeting of The Freeman Publishing Company will be held at the office of the Company, Kingston, N. Y., at 10 o'clock a. m. on Saturday, January 10, 1942, for the purpose of electing officers and for the transaction of such regular business as may properly come before the meeting.

Kingston, N. Y., December 20, 1941.
HARRY du BOIS FREY
Secretary

NOTICE OF ANNUAL MEETING

Notice is hereby given that the annual meeting of the stockholders of the State of New York National Bank will be held at the Banking House, Kingston, N. Y., on the 13th day of January, 1942 for the election of directors for the ensuing year and for the transaction of such other business as may come before the meeting.

Polls open from 11 A. M. to 12 Noon.

Dated at Kingston, N. Y., December 12, 1941.

ROBERT C. MURRAY
Assistant Cashier

The Annual Meeting of the Stockholders of The First National Bank of Rondout for the election of directors, and for the transaction of such other business as may properly come before the meeting will be held at the banking house No. 10 Broadway, in the City of Kingston, Tuesday, January 13th, 1942, between the hours of 11 A. M. and 12 Noon.

L. BEERES
Cashier

Dated at Kingston, N. Y., Dec. 12th, 1941.

The Annual Meeting of the Stockholders of the Rondout National Bank of Kingston, N. Y. for the election of Directors and such other business that may come before the meeting, will be held at the Banking House, 22 East Strand, in the City of Kingston, N. Y. on Tuesday, January 13, 1942, between the hours of 11 A. M. and 12 Noon.

Dated at Kingston, N. Y., December 12, 1941.

H. D. FAGHER
Cashier

The Annual Meeting of the Stockholders of The National Ulster County Bank of Kingston, for the election of directors and for the transaction of such other business as may properly come before the meeting, will be held at the Banking House Building, 41 John Street, in the City of Kingston on Tuesday, January 13, 1942, from 5 to 6 P. M.

CHARLES SNYDER
Cashier

Dated at Kingston, N. Y., December 12, 1941.

LOCAL BUS BULLETIN

Kingston bus terminals located as follows:

Trailways Bus Depot, 495 Broadway, opposite Central P. O.

Uptown Bus Terminal, Crown St.; Central Bus Terminal, opposite West Shore Railroad Station; Downtown Bus Terminal at Johnston's Drug Store, 34 East Strand.

Woodstock-Kingston Bus Corp.

Leave Woodstock Daily except Sunday: 7:45 a. m., 11:00 a. m., 2:30 p. m., 4:30 p. m. Sunday only: 10:00 a. m., 4:20 p. m.

Busses make connections with trains and busses to and from New York City at Kingston.

Leave Kingston Central Terminal Daily except Sunday: 9:00 a. m., 3:00 p. m. Daily: 12:35 p. m., 5:20 p. m. Sunday only: 11:05 a. m.

Leave Kingston Uptown Terminal Daily except Sunday: 9:10 a. m., 3:25 p. m. Daily: 12:45 p. m., 5:25 p. m. Sunday only: 11:10 a. m.

All trips will run to Willow with through passengers.

Busses will meet West Shore train arriving at Kingston 3:43 p. m. Saturday only.

Half-fare rate on round trips from all points to Kingston in effect Saturday only beginning October 4.

High Falls to Kingston
Eagle Bus Line, Inc.

Leaves High Falls for Kingston week days: 7:45 a. m., 10:45 a. m.; 1:40 p. m. Saturday: 6:45 p. m. Sunday: 10:45 a. m.

Leaves Kingston Central Terminal week days: *9:45 a. m.; 12:15 p. m., 3:15 p. m., 5:15 p. m. Sunday: 3:15 p. m.

Leaves Kingston Uptown Terminal week days: *10:00 a. m.; 12:20 p. m., 3:30 p. m., 5:30 p. m. Saturday: 10:00 p. m.

*School days only.

Ellenville to Kingston
Eagle Bus Line, Inc.

Leaves Ellenville for Kingston weekdays: 7:05 a. m., 10:10 a. m.; 1:45 p. m. Sundays only: 10:10 a. m.

Leaves Kingston Central Terminal for Ellenville week days: *8:30 a. m.; 12:15 p. m., 3:15 p. m., 5:30 p. m. Sundays only: 3:15 p. m.

Leaves Kingston Uptown Terminal for Ellenville week days: *8:45 a. m.; 12:20 p. m., 3:30 p. m., 5:30 p. m. Sunday only: 3:30 p. m.

*School days only.

Leaves Kripplebush for Kingston: 7:45 a. m., except Sundays.

Leaves Kingston for Kripplebush: 5:30 p. m., except Saturday, 2:00 p. m.

Connections at Kingston for Saugerties, Catskill, Albany, Poughkeepsie, Pine Hill, Margaretville, Woodstock, New Paltz, Rosendale: Trains both North and South; Greyhound Lines, Short Lines and Hudson River Day Line.

Connections at Ellenville for Grahamsville, Wurtsboro, Middletown, Monticello, Fallsburg, Loch Sheldrake, White Lake, Swan Lake and Liberty.

Creek Locks-Kingston Bus Line
Deyo and Jacquin, Props.

Leaves Kingston, Central Terminal 8:30, 11:50 a. m.; 3:55, 5:10 p. m.

Leaves Crown Street Terminal: 8:45, 11:45 a. m.; 2:50 p. m.

Leaves Kingston, Downtown Terminal: 8:05 a. m.; 12 noon; 3:05, 5:15 p. m.

Leaves Bloomington: 7:20, 8:05, 10:30 a. m.; 1:20, 3:45 p. m.

Leaves Eddyville: 7:25, 8:10, 10:35 a. m.

Leaves Creek Locks: 7:15, 8:45 a. m.; 1:25, 3:50 p. m.

Busses to hire for all occasions. Connect with busses and trains for New York City.

Mountain View Coach Lines, Inc.

Leaves Kingston for Poughkeepsie, Newburgh and New York City daily: 8:40 a. m., 11:25 a. m.; 3:25 p. m., 5:25 p. m. Daily except Sundays and holidays: 1:25 p. m., (7:40 p. m. to Newburgh only). Sundays and holidays: 9:20 p. m. to Poughkeepsie only.

Leaves Kingston for Saugerties, Catskill and Albany daily: 10:10 a. m.; 12:22 p. m., 4:10 p. m., 6:30 p. m., (8:20 p. m. runs only to Coxsackie and on Sundays and holidays runs only to Saugerties). Daily except Sundays and holidays: 7:50 a. m.; 3:12 p. m., (5:15 p. m. to Saugerties only). Saturdays only: 9:45 p. m. runs only to Saugerties.

FOR INFORMATION CALL
Trailways Bus Depot .... 744 or 745
Crown Street Bus Terminal....... 713

Pine Hill-Kingston Bus Corp.

Leave Margaretville for Kingston daily except Sunday: 6:45 a. m., *9:30 a. m. and *3:30 p. m. Saturday: 7:45 a. m., 9:30 a. m. and *3:30 p. m. Sunday: 9:30 a. m. and 2:50 p. m.

Bus leaving Margaretville at 9:30 a. m. and 3:30 p. m. connects with train and bus at Kingston for New York City.

Busses make connections with D. & N. train and Delhi bus at Margaretville.

Bus leaving Margaretville at 9:30 a. m. and 2:50 p. m. will run west side of reservoir Sundays.

Note—Bus leaving Cold Brook at 7:20 a. m. and the one leaving Margaretville at 6:45 a. m. will run one hour later Saturday and holidays.

Leave Kingston Central Terminal daily except Sunday: *6:45 a. m.; *12:35 p. m., 3:30 p. m. and 3:35 p. m. Sunday: 12:35 p. m. and 3:50 p. m.

Bus leaving Kingston at 3:30 p. m. runs west side of reservoir to West Shokan and Cold Brook.

Leave Kingston Uptown Terminal daily except Sunday: *6:50 a. m. and *12:45 p. m. and 3:45 p. m. Sunday: 12:45 p. m. and 4:00 p. m.

Bus leaving Kingston at 12:30 p. m. and 3:50 p. m. Sundays will run west side with through passengers.

*Trips marked like this connect with Oneonta bus at Margaretville and bus for Delhi.

Half-fare rate on round trips from all points to Kingston in effect Saturday only beginning October 4th.

Adirondack Transit Lines, Inc.

Busses leave Trailways Bus Depot for New York daily: 3:00 a. m., 7:15 a. m., 9:00 a. m., 11:35 a. m.; 2:30 p. m., 5:35 p. m., 8:15 p. m. Mondays only: 5:35 a. m. Friday, Saturday and Sunday: 12:30 p. m. Fridays only: 4:00 p. m. Sundays only: 9:30 p. m.

Busses leave New York (Trailways Bus Depot, 241 W. 42nd St., between 7th and 8th Aves.) for Kingston daily: 8:00 a. m., 9:00 a. m., 11:30 a. m.; 2:00 p. m. Daily, Friday, Saturday and Sunday: 4:30 p. m. Daily: 5:45 p. m., 7:30 p. m. Sunday only: 10:00 p. m. Daily: 12 midnight.

White Star Line
Kingston to Rosendale

Leaves Kingston, Crown St. Terminal (Uptown) daily except Sundays: 12 noon, 3:40 p. m., 5:40 p. m. Daily: 2:20 p. m., 5 p. m.

Leaves Central Terminal daily except Sundays: 8 a. m.; 12:15 p. m., 3:30 p. m., 5:50 p. m. Daily: 2:30 p. m., 5:10 p. m. Sunday only: 11:10 a. m.

Leaves Tillson daily except Sundays: 7:10 a. m.; 3:25 p. m., 4:45 p. m. Daily: 10:20 a. m.; 1 p. m. Sunday only 4 p. m.

Leaves Rosendale daily except Sundays: 7:20 a. m.; 3:35 p. m., 5 p. m. Daily: 10:45 a. m.; 1:15 p. m. Sunday only: 4:15 p. m.

Busses make connections with trains. Busses do not run uptown on Sundays.

ARROW BUS LINE
New Paltz to Kingston

Van Gonsic Bros., Props. — Schedule Subject to Change Without Notice

	Ex Sun A.M.	Ex Sun A.M.	Sun Only A.M.	Ex Sun A.M.	Ex Sun P.M.	Sat & Sun P.M.	School Days Only P.M.	Ex Sun P.M.	Sun Only P.M.	Sat Only P.M.
Leaves New Paltz...	6:05	7:00	8:05	8:55	12:15	1:15	3:25	4:25	5:10	6:10

	Ex Sun A.M.	Daily A.M.	Ex Sun P.M.	Daily P.M.	Ex Sun P.M.	Daily P.M.	Sat Only P.M.
Leaves Kingston Crown St Terminal..........	7:00	9:55	12:10	3:00	5:00	5:55	10:00

Busses Do Not Leave Crown Street Terminal on Sunday

Special Trips—Sat. Night Lv. New Paltz 6:10 P. M.

Lv. Kingston Crown Street Terminal (uptown) 10 P. M.—to New Paltz

BUSSES AND CLOSED CARS FOR HIRE FOR ALL OCCASIONS

Sunday Schedule on Holidays

NEW PALTZ-POUGHKEEPSIE BUS LINE
Schedule subject to change without notice

	Ex Sun A.M.	Daily A.M.	Ex Sun A.M.	Daily P.M.	Daily P.M.	School Days Only P.M.	Ex Sun P.M.	Sat and Sun P.M.	Sun Only P.M.
Leave New Paltz........	6:45	8:25	11:10	1:10	3:20	4:50	5:45	6:50	8:15

	School Days Only A.M.	Ex Sun A.M.	Daily A.M.	Ex Sun P.M.	Daily P.M.	Ex Sun P.M.	Sun Only P.M.	Ex Sun P.M.	Sun Only P.M.	Sun Only P.M.	Sat Only P.M.
Leave Po'keepsie.	6:50	7:20	10:05	12:05	2:30	5:15	6:15	6:30	7:40	8:45	9:30

Sunday schedule on holidays.

For information call New Paltz 3221—Poughkeepsie 440.

★ READ THEM:—: AN IDEA IN EVERY ONE:—: USE THEM! ★

RADIO PROGRAM FOR ENTIRE WEEK, STARTING SUNDAY, DECEMBER 28, 1941.

SAVE AT SUNTAG'S
Poular Cosmetics
Prescriptions
Suntag's Cut Rate Drugs
Next to J. C. Penney's
316 Wall St. Phone 1360

AIRSTEP
SHOES for WOMEN
ROBLEE
SHOES for MEN
BUSTER BROWN
SHOES for BOYS & GIRLS
BROWNBILT
SHOES for the Entire Family
The Shoes that give more comfort . . . more wear and more style for your money.
Come In and See Them—NOW
ROWE'S SHOE STORE
34 John St., Kingston, N.Y.

Buy COAL Now and SAVE!
MID-VALLEY
and
JEDDO HIGHLAND
THE COAL THAT SPEAKS FOR ITSELF.
LEON WILBER
125 Tremper Ave. Ph. 331

For the Best lower priced
PERMANENT
You have ever seen . . .
COME TO THE
VANITY BEAUTY SALON
318 Wall St. Phone 1209
Phone For Your Appointment.

THE FINEST IN
BOYS' CLOTHING
Don't let clothing your boy well, . . . yet reasonably, worry you.
Bring him to Our Boys' Department for the "best for the least."
FLANAGANS'
Boys' Dept. - 2nd Floor.
331 Wall Street

FRIDAY, JANUARY 2

8:00 WJZ—News
WABC—The World Today
WOR—News, P. Robinson
WEAF—News
8:15 WOR—The Goldbergs
WJZ—Radio Rendezvous
WABC—Music; News Oddities
WEAF—Studio X
8:30 WABC—Missus Goes Shopping
WJZ—Texas Jim Robertson, Songs
WOR—Happy Jim Parsons
8:45 WOR—"The Johnson Family"
WABC—Woman's Page
WJZ—News; Quiz
WEAF—News
9:00 WEAF—Happy Jack Turner
WOR—"Dear Imogene"
WJZ—Woman of Tomorrow
WABC—Morning News
9:15 WEAF—Richard Leibert, Organist
WOR—Victor H. Lindlahr
WABC—The Symphonettes
9:30 WEAF—Market Basket
WOR—News
WABC—Blue Streak Rhythm
WJZ—The Breakfast Club
9:45 WEAF—Gospel Singer
WOR—Program Preview; Music
WABC—Stories America Loves
10:00 WEAF—Bess Johnson
WOR—Food Talk
WJZ—Clark Dennis, Tenor
WABC—Betty Crocker
10:15 WEAF—Bachelor's Children
WJZ—Today's News, Helen Hiett
WABC—Myrt and Marge
10:30 WEAF—Helpmate
WOR—Consumers' Quiz Club
WABC—Stepmother
WJZ—A House in the Country
10:45 WEAF—Road of Life
WJZ—String Time
WABC—Woman of Courage
11:00 WEAF—Mary Marlin
WOR—News
WJZ—Travelling Cook
WABC—Musical Variety
11:15 WEAF—Pepper Young's Family
WOR—Women's Hour
WABC—The Man I Married
WJZ—Andrini Continentals
11:30 WEAF—The Bartons
WJZ—Prescott Presents
WABC—Bright Horizon
11:45 WEAF—David Harum
WABC—Aunt Jenny's Stories

AFTERNOON

12:00 WEAF—News
WOR—John B. Hughes, News Analyst
WJZ—Nancy Boothe Craig
WABC—Kate Smith; News
12:15 WEAF—The O'Neills
WJZ—Music; News
WOR—"This Is Life"
WABC—Big Sister
12:30 WEAF—Heirs of Liberty
WOR—News, Alois Havrilla
WJZ—Farm and Home Hour
WABC—Helen Trent's Romance
12:45 WEAF—Rhymin' Time; War News
WOR—"Judy and Jane"
WABC—Our Gal Sunday
1:00 WEAF—Mary Margaret McBride
WABC—Life Can Be Beautiful
WOR—"I'll Find My Way"
1:15 WOR—Government Girl
WJZ—Between the Book Ends
WABC—Woman in White
1:30 WOR—Front Page Farrell
WJZ—Opportunity
WABC—Right to Happiness
1:45 WEAF—Betty and Bob
WOR—Tony Pastor's Orch.
WABC—Road of Life
WJZ—War News Summary
2:00 WEAF—Light of the World
WJZ—Vincent Lopez's Orch.
WOR—Martha Deane
WABC—Young Dr. Malone
2:15 WEAF—Mystery Man
WABC—Joyce Jordan
2:30 WEAF—Valient Lady
WABC—Fletcher Wiley
WJZ—Washington Calling
WOR—Philadelphia Symphony Orchestra
2:45 WEAF—Arnold Grimm's Daughter
WABC—Kate Hopkins
3:00 WEAF—Against the Storm
WABC—The Helping Hand
WJZ—Orphans of Divorce
3:15 WEAF—Ma Perkins
WABC—News for Women
WJZ—Amanda of Honeymoon Hill
3:30 WEAF—The Guiding Light
WABC—Renfro Valley Folks
WJZ—John's Other Wife
3:45 WEAF—Vic and Sade
WJZ—Just Plain Bill
WABC—Exploring Space; News
4:00 WEAF—Backstage Wife
WJZ—Club Matinee; News
WOR—News
WABC—Columbia Concert Orch.
4:15 WEAF—Stella Dallas
WOR—Jane Eyre
4:30 WEAF—Lorenzo Jones
WABC—Sing Along
WOR—Happy Jim Parsons
4:45 WABC—News
WEAF—Young Widder Brown
5:00 WEAF—When a Girl Marries
WJZ—Adventure Stories
WABC—Mary Marlin
WOR—Little Orphan Annie
5:15 WEAF—Portia Faces Life
WJZ—Secret City
WOR—Mandrake the Magician
WABC—The Goldbergs
5:30 WEAF—We, the Abbotts
WJZ—Flying Patrol
WABC—The O'Neills
WOR—Jack Armstrong
5:45 WEAF—Vagabonds
WJZ—Tom Mix Straight Shooters
WABC—Scattergood Baines
WOR—"Captain Midnight"

EVENING

6:00 WEAF—Strictly From Dixie
WOR—Uncle Don
WABC—Edwin C. Hill, News
WJZ—News; Musicale
6:15 WJZ—Bill Stern's Sports
WABC—Hedda Hopper's Hollywood
WEAF—News
6:30 WOR—News, Frank Singiser
WEAF—Desi Halban, Vocalist
WJZ—Musical Appetizer
WABC—Frank Parker, Tenor
6:45 WEAF—Here's Looking at New York
WOR—Here's Morgan
WJZ—Lowell Thomas
WABC—The World Today
7:00 WEAF—Fred Waring's Orch.
WOR—Stan Lomax, Sports
WJZ—Jean Cavall, Songs
WABC—Amos 'n' Andy
7:15 WEAF—News of the World
WJZ—Radio Magic
WABC—Lanny Ross, Songs
WOR—"Confidentially Yours"
7:30 WEAF—Grand Central Station
WJZ—Glenn Miller's Orch.
WOR—Lone Ranger
WABC—Al Pearce and His Gang
8:00 WEAF—Concert—Lucille Manners, Ross Graham; Black's Orch.
WOR—Cal Tinney
WJZ—Edward Tomlinson
WABC—Kate Smith Hour; News
8:15 WJZ—Jose Bethencourt's Orch.
WOR—Tropical Serenade
8:30 WEAF—"Information Please"—C. Fadiman, F. Adams, J. Kieran
WJZ—Variety—Milton Berle and Charles Laughton
8:45 WOR—Red Barber
9:00 WEAF—Waltz Time, Frank Munn
WOR—Gabriel Heatter, News
WABC—The Playhouse
WJZ—Gang Busters
9:15 WOR—Famous Fathers
9:30 WOR—Russell Bennett's Notebook
WABC—"First Nighter"
WEAF—Uncle Walter's Dog House
WJZ—Michael and Kitty
10:00 WEAF—Wings of Destiny
WABC—Columbia Concert Orch.
WJZ—Professional Tennis Tournament
WOR—War at Sea
10:15 WOR—Spotlight Bands
10:30 WABC—Olga Coehlo, Songs
WEAF—Studio X
WOR—True To Life
WJZ—News, Hillman and Clapper
10:45 WOR—Ramona and Tune Twisters
WJZ—Ted Steele's Orch.
WABC—News
11:00 WEAF—News
WOR—News
WJZ—News; Phil Harris' Orch.
WABC—Claude Thornhill's Orch.
11:15 WOR—Hal McIntyre's Orch.
WEAF—Music
11:30 WJZ—Sammy Kaye's Orch.
WEAF—Unlimited Horizons
WOR—Vaughn Monroe's Orch.
WABC—Johnny Long's Orch.
12:00 WOR—Howard Barnes Reviews
WEAF—News: Southern Rivers
WJZ—News; H. V. Kaltenborn
WABC—News; Harry James' Orch.

All Rights Reserved

Reg. U. S. Pat. Office

SATURDAY, JANUARY 3

8:00 WABC—The World Today
WOR—News, P. Robinson
WJZ—News
WEAF—European News Roundup
8:15 WABC—Music; Nell Vinick
WJZ—Radio Rendezvous
WOR—Aunt Jemima
WEAF—Eaton Boys
8:30 WEAF—Richard Leibert, Organist
WOR—News; Kitchen Hints
WJZ—Texas Jim Robertson, Songs
WABC—Missus Goes A-Shopping
8:45 WJZ—String Ensemble; News
WABC—Woman's Page
WOR—Danny Dee; "Time to Muse"
WEAF—News
9:00 WEAF—Happy Jack Turner
WJZ—Lazy Man's Reveille
WOR—"Dear Imogene"
WABC—News
9:15 WEAF—Morning Market Basket
WABC—Melodic Moments
WJZ—Breakfast Club
WOR—Medical Information Bureau
9:30 WEAF—Knights of the Road
WABC—The Old Dirt Dobber
WOR—News
9:45 WOR—BBC News from London
10:00 WEAF—Reflections in Rhythm
WABC—Burl Ives Coffee Club
WJZ—Andrini Continentales
WOR—Rainbow House
10:15 WJZ—Cadets Quartet
10:30 WJZ—Four Polka Dots
WEAF—America the Free
WABC—Jones and I
10:45 WJZ—Rosa Lee, Songs
11:00 WABC—News; Kay Thompson's Festival
WJZ—Rex Maupin's Orch.
WEAF—Lincoln Highway
WOR—News
11:15 WOR—Ramona & Tune Twisters
11:30 WEAF—Vaudeville Theatre
WABC—The Voice of Broadway
WJZ—Ask Young America
WOR—U. S. Army Band
11:45 WABC—Nat'l Hillbilly Champions
WJZ—Fables For Fun

AFTERNOON

12:00 WEAF—News
WJZ—Four Belles, Quartet
WABC—Theatre of Today
WOR—"The Man On The Farm"
12:15 WEAF—Consumer Time
WJZ—Troubador and the Lady
12:30 WEAF—Call to Youth
WJZ—Farm and Home Hour
WABC—Stars Over Hollywood
WOR—News, Alois Havrilla
12:45 WOR—Our City Cousins
WEAF—Matinee in Rhythm; War News
1:00 WABC—Let's Pretend
WOR—Ray Kinney's Orch.
1:15 WEAF—Music For Everyone
WOR—Frank Forrest
1:30 WABC—Adventures In Science
WOR—Andy Jacobsen's Orch.
1:45 WABC—Juan Arvizu, Songs
WEAF—News; Patti Chapin, Songs
2:00 WABC—Of Men and Books
WEAF—Oklahoma City University Choir
WJZ—Metropolitan Opera
WOR—"Your Songs"
2:30 WABC—Brush Creek Follies
WOR—News
WEAF—Gallicchio's Orch.
2:45 WOR—Tony Pastor's Orch.
3:00 WABC—Country Journal
WEAF—Defense and Your Dollar
WOR—Mystery Hall
3:30 WABC—F.O.B. Detroit; News
WEAF—Campus Capers
3:45 WEAF—From New England To You
4:00 WABC—Matinee at Meadowbrook
WOR—News
WEAF—News; Melodic Strings
4:15 WOR—Les Hite's Orch.
4:30 WEAF—Weekend Whimsy
WOR—Blue Barron's Orch.
5:00 WJZ—Glenn Miller's Sunset Serenade
WEAF—Air Youth of America
WABC—Cleveland Symphony
WOR—University Life
5:15 WEAF—Design for Dancing
5:30 WEAF—Doctors at Work
WOR—"Anchors Aweigh"

EVENING

6:00 WEAF—Rhythmaires
WOR—Uncle Don
WABC—Calling Pan America
WJZ—News; M. Spanier's Orch.
6:15 WEAF—News
6:30 WEAF—Religion In The News
WOR—News, Frank Singiser
WABC—News, Elmer Davis
WJZ—Lum and Abner
6:45 WOR—Here's Morgan
WABC—The World Today
WEAF—Three Suns Trio
WJZ—Edward Tomlinson
7:00 WOR—Sports, Stan Lomax
WABC—People's Platform
WEAF—To Be Announced
WJZ—Message of Israel
7:15 WOR—Musical Interlude; Swing to FM
7:30 WEAF—Spitalny's Orch., E. Otero
WOR—Confidentially Yours
WABC—American Music Festival
WJZ—Little Ol' Hollywood
7:45 WOR—Inside of Sports
WEAF—News, H. V. Kaltenborn
8:00 WEAF—Knickerbocker Playhouse
WABC—Guy Lombardo's Orch.
WOR—The Green Hornet
WJZ—Boy Meets Band
8:30 WOR—Bert Shefter's Rhythm Octet
WJZ—Bishop and Gargoyle
WEAF—Truth or Consequences
WABC—Hobby Lobby; News
8:45 WOR—Red Barber
9:00 WEAF—National Barn Dance
WJZ—Spin and Win
WOR—"Eileen"—Jan Peerce and Marion Claire
WABC—Your Hit Parade
9:30 WJZ—Frank Black Presents
9:45 WABC—Battle of the Boroughs
10:00 WEAF—Sports, Bill Stern
WOR—Cedric Foster
WJZ—Hemisphere Revue
10:15 WEAF—Joseph Gallichio's Orch.
WOR—"Spotlight Bands"
WABC—Public Affairs
10:30 WEAF—Hot Copy
WJZ—Sammy Kaye's Orch.
WABC—Olga Coehlo, Songs
10:45 WABC—News
WOR—The Song Spinners
11:00 WEAF—News
WOR—News
WJZ—News; Dave Marshall's Orch.
WABC—Basketball Summary
11:15 WEAF—Deep River Boys
WABC—Claude Thornhill's Orch.
WOR—Carl Hoff's Orch.
11:30 WEAF—Riverboat Revels
WJZ—Val Olman's Orch.
WOR—Radio Rodeo
WABC—Harry James' Orch.
12:00 WEAF—News; Music of Americas
WOR—Johnny Long's Orch.
WJZ—News; Henry Busse's Orch.
WABC—News; Blue Barron's Orch.
12:30 WOR—Harry James' Orch.
WEAF—Best of the Week
WABC—Benny Goodman's Orch.
WJZ—Tommy Dorsey's Orch.

HIGHLIGHTS OF WKNY

SUNDAY, DEC. 28
9:30 A.M.—Rev. Greening
11:00 A.M.—Church Services
12:00 Noon—News
12:30 P.M.—Overseas Broadcast
2:00 P.M.—Children's Chapel
2:30 P.M.—This Is Fort Dix
3:15 P.M.—Shut-in Hour
4:00 P.M.—Old Fashioned Revival
5:00 P.M.—I Hear America Singing
5:30 P.M.—The Shadow
6:30 P.M.—Bulldog Drummond
8:00 P.M.—American Forum of Air
9:00 P.M.—WKNY Night Club

MONDAY, DEC. 29
11:30 A.M.—Happy Meeting Time
11:45 A.M.—Lum and Abner
12:00 Noon—News
3:00 P.M.—Mutual Goes Calling
4:00 P.M.—News, Richard Eaton
4:30 P.M.—Johnson Family
4:45 P.M.—Boake Carter
7:00 P.M. Novena, St. Mary's
7:30 P.M.—Lone Ranger
10:00 P.M.—Pres., former Chief Just.

TUESDAY, DEC. 30
11:00 A.M.—Bercovici, News
11:45 A.M.—Lum & Abner
12:00 Noon—News
12:15 P.M.—Farm Bureau
3:00 P.M.—Mutual Goes Calling
4:30 P.M.—Johnson Family.
4:45 P.M.—Boake Carter
6:15 P.M.—Sophia and Joshia
6:45 P.M.—Call of Israel
7:30 P.M.—News
9:30 P.M.—Songs of Marching Men
10:00 P.M.—Raymond G. Swing
10:15 P.M.—WKNY Night Club

WEDNESDAY, DEC. 31
11:00 A.M.—Bercovici, News
11:30 A.M.—Happy Meeting Time
11:45 A.M.—Talk, Dr. H. Ingraham
12:15 P.M.—Farm Hour
3:00 P.M.—Mutual Goes Calling
4:00 P.M.—Richard Eaton, News
4:30 P.M.—Johnson Family
4:45 P.M.—Boake Carter
6:15 P.M.—Crosby & Son
7:00 P.M.—Fulton Lewis, Jr.
7:30 P.M.—Lone Ranger
10:00 P.M.—Raymond G. Swing

THURSDAY, JAN. 1
11:00 P.M.—News
11:45 A.M.—Lum and Abner
12:00 Noon—News
12:15 P.M.—Farm Hour
3:00 P.M.—Mutual Goes Calling
4:00 P.M.—Richard Eaton, News
4:30 P.M.—Johnson Family
4:45 P.M.—Boake Carter
7:00 P.M.—Fulton Lewis, Jr.
7:30 P.M.—Arthur Hale, News
10:00 P.M.—Raymond G. Swing

FRIDAY, JAN. 2
11:00 P.M.—News
11:45 A.M.—Lum and Abner
12:00 Noon—News
12:15 P.M.—Farm Hour
4:30 P.M.—Johnson Family.
4:45 P.M.—Boake Carter
6:15 P.M.—Crosby & Son
7:00 P.M.—Fulton Lewis, Jr.
7:30 P.M.—Lone Ranger
9:00 P.M.—Burns and Allen
10:00 P.M.—Raymond Gram Swing

SATURDAY, JAN. 3
12:00 Noon—News
6:30 P.M.—Bill Thompson, organ
7:30 P.M.—Arthur Hale
8:00 P.M.—Green Hornet
8:30 P.M.—California Melodies
9:00 P.M.—Chicago Theatre of Air
10:00 P.M.—News

AL'S Tire Service
124 N. Front St. Ph. 3002

TERESA-ROSE HAT SHOP
3 Main St. Opp. Kirkland Hotel
CLEARANCE
ALL WINTER HATS
DRASTIC REDUCTIONS

OUR BUDGET PLAN
IS SUITED TO YOU!
BATTERIES - RADIOS
HEATERS - BICYCLES
ON EASY PAYMENTS
REIS BROS.
437 Wash. Ave. 316 B'way.

HOLIDAYS LEAVE YOU SHORT OF CASH?
BRING IN YOUR
OLD GOLD
AND GET CASH FROM US
— DO IT TODAY —
Safford & Scudder
Golden Rule Jewelers Since 1856
310 Wall St., Kingston.

For the Well Dressed MISS or WOMAN
SKIRTS — BLOUSES
JACKETS — SWEATERS
Dress sizes 12 - 52
Specialize in half sizes
HAND TAILORED COATS
Sport and Dress
Also Reversibles
HOSIERY - NYLONS
WM. ROSENTHAL
261 FAIR ST. Opp. Post Office.

USE OUR
BUDGET PLAN
To Purchase Your Fall and Winter Wardrobe of fine nationally advertised Clothing at our Low Cash Prices.
5 Easy Payments
● No Payment for 30 days
● Pay 1-5 every 30 days
● Only extra charge . . $1 Service Fee.
G. G. G. CLOTHES
RAFALOWSKY'S
564 B'way. Open Evenings

SAVE THIS SECTION

RECORDS
Victor Columbia Bluebird Decca, Okeh
ROSSI'S Music Shop
John St. Phone 1096-J

PIANOS
E. WINTER'S SONS, Inc.
326 WALL ST.

BOWL REGULARLY AND STAY YOUNG!
BOWL
For HEALTH and FUN
EMERICK'S
RECREATION ALLEYS
482 Albany Ave.

GOOD
USED TIRES
ALL SIZES
PASSENGER CAR - TRUCK
AS LOW AS $1.00
BEN LEVEY'S
Tire Service
525 B'way. Phone 2377

We have always
Specialized in the better or superior grade of coal . . . not the cheaper and inferior grades. Our motto has always been "first class rather than cheap."
PHELAN and CAHILL
PHONE 200

RENOVATING
YOUR MATTRESS
will give you extra years of sleeping comfort. Innerspring if desired. Modern sanitary methods.
ABRAMOWITZ
MATTRESS FACTORY
42-46 Hasbrouck Ave. Ph. 2208

Elastic Stockings
HERE at last are elastic stockings you won't mind wearing. They are so sheer they look like fine silk hose, and can be worn unnoticed. And the lighter Lastex yarns give you cool comfort, yet you get full support, too. And they can be washed frequently without losing their shape. Ask your doctor about Bauer & Black Elastic Stockings.
Weber's Pharmacy
55 B'way. Phone 3537.

BANKS FUR SHOP
MADE-TO-ORDER
FUR COLLARS
ON CLOTH COATS
FUR TRIMMING
FOR LADIES' HATS
FUR COATS REPAIRED
380 Broadway

The Kingston Daily Freeman

SATURDAY, DECEMBER 27, 1941

RADIO CHART

Copyright 1941—All rights reserved

FOR WEEK ENDING JANUARY 3

Radio Chart Listening Post

by
Tom MacPherson

It may only be a press agent's yarn, but at any rate, it's good enough to pass on:

Sixteen-year-old Jerry Tucker, who portrays Billy Jones of "Jones and I," collected his pay check, a school pal, and two one-way bus tickets to Ottawa. Getting as far as Montreal, they attempted to enlist in the Canadian Army, only to be rejected as too young. Broke and broken hearted, they decided to thumb their way home. Perplexed, they watched numerous motorists pass them up, while smilingly holding up their own thumbs. Finally an American tourist picked up the boys, explaining that they had been giving, and getting back, the British "Thumbs Up" victory sign.

• • •

From Irving Caesar's Songs of Safety, here's one that well applies to us all:

Comedy and commercials went by the board Thursday when Lionel Barrymore delivered his traditional reading of Dickens's "A Christmas Carol" on the Rudy Vallee program.

WHEN YOU HEAR THE SIRENS BLOW

Chorus I

Listen my children and you shall know
What to do and where to go
When you hear the siren blow
Sounding the air alarm;
If you should hear that siren snort,
One long blast and one that's short,
That means danger of a sort,
But you needn't come to harm;
First of all, don't scream or shout,
Just be calm, don't rush about,
To a shelter walk with care,
An air-raid warden will take you there
All this advice I give to you,
English children practice, too.
Follow these rules and if you do,
You'll have your good luck charm.

Chorus II

Listen, all mothers, to you I say,
If a raid should come by day,
From the school please stay away,
Teachers know what to do;
And if a raid should come by night,
Shut off the gas, turn out the light,
Then you won't give a plane in flight
One little sight of you.
Food and water should be near,
Radio for you to hear,
Stay there till the sirens blast
With short, short signals that danger's past.

(Intercity) WMCA 570 • (National) WEAF 660 KYW 1060 • (Mutual) WOR 710 • (National) WJZ 770 • (Columbia) WABC 880 WCAU 1210 • WHN 1050 • WNEW 1130

Copyrighted and Registered U. S. Pat. Office. All Publishing rights reserved

SUNDAY, DECEMBER 28

8:00 WEAF—News; Organ
WJZ—News; Trio
WOR—News
WABC—News; Organ
8:15 WJZ—Piano Trio
WOR—Children's Concert
8:30 WEAF—Gypsy Ensemble
WJZ—Tone Pictures
WOR—Uncle Don Reads Comics
WABC—Intermezzo for Strings
8:45 WABC—Greenfield Village Chapel
9:00 WEAF—European News Roundup
WJZ—European News Roundup
WOR—BBC News
WABC—The World Today
9:15 WEAF—Deep River Boys
WABC—From the Organ Loft
WJZ—Coast to Coast on a Bus
WOR—Pauline Alpert, Pianist
9:30 WEAF—Words and Music; News
WOR—Natural History Quiz
9:45 WABC—Gypsy Caravan
10:00 WEAF—National Radio Pulpit
WOR—News
WJZ—Fantasy in Melody
WABC—Church of the Air
10:15 WOR—Elton Britt, Cowboy Singer
10:30 WEAF—Children's Hour
WABC—Wings Over Jordan
WOR—Ned Jordan—Secret Agent
WJZ—Southernaires
11:00 WJZ—News; Music; Programs
WABC—Jackson Wheeler, News; Vera Brodsky, Pianist
WOR—Charioteers
11:15 WJZ—First Piano Quartet
11:30 WEAF—News Highlights
WJZ—Revue in Miniature
WOR—Radio Chapel
WABC—Invitation to Learning
11:45 WEAF—Brad Reynolds, Tenor
WJZ—Organ Recital

AFTERNOON

12:00 WEAF—Sunday Down South
WOR—Tony Pastor's Orch.
WJZ—Foreign Policy Ass'n
WABC—Syncopation Piece
12:15 WJZ—"I'm an American"
12:30 WJZ—Music Hall on the Air
WOR—From Batavia, Elizabeth Wayne
WABC—Salt Lake City Tabernacle
WEAF—Emma Otero, Vocalist
12:45 WOR—News
1:00 WEAF—The Far East
WOR—Singing Canaries
WABC—Church of the Air
1:15 WOR—George Fisher
WEAF—Silver Strings
1:30 WEAF—The World Is Yours
WABC—This is the Life
WJZ—Josef Marais's African Trek
WOR—This Is Fort Dix
2:00 WEAF—Sammy Kaye's Sunday Serenade
WABC—Spirit of '41
WJZ—Great Plays
WOR—Irving Caesar's Safety Songs
2:15 WOR—Perole String Quartet
2:30 WEAF—University of Chicago Round Table
WABC—The World Today
3:00 WEAF—Bob Becker's Chats About Dogs
WJZ—Wake Up, America
WOR—California Melodies
WABC—New York Philharmonic Orch.
3:15 WEAF—News, H. V. Kaltenborn
3:30 WEAF—Listen America
WOR—To Be Announced
4:00 WEAF—Musical Brazil
WJZ—Sunday Vespers
WOR—Claude Thornhill's Orch.
4:15 WEAF—Tony Wons' Scrapbook
4:30 WJZ—Behind the Mike
WABC—Kostelanetz Orch.; Albert Spaulding
WEAF—Symphonette
5:00 WEAF—Metropolitan Auditions of Air
WOR—The Song Spinners
WJZ—Moylan Sisters
WABC—Family Hour
5:15 WJZ—Olivio Santoro, Yodeler
WOR—Walt Disney's Song Parade
5:30 WEAF—The Nichols
WOR—The Shadow
WJZ—Musical Steelmakers
5:45 WABC—News, William Shirer

EVENING

6:00 WEAF—Catholic Hour
WOR—Double or Nothing
WJZ—News; Muggsy Spanier's Orch.
WABC—Silver Theatre
6:30 WEAF—The Great Gildersleeve
WJZ—News
WOR—Adventures of Bulldog Drummond
WABC—Gene Autry's Melody Ranch and "Dear Mom"
6:45 WJZ—Mrs. F. D. Roosevelt
7:00 WEAF—Jack Benny's Show
WOR—Vaughn Monroe's Orch.
WJZ—News from Europe
7:15 WABC—Public Affairs
7:30 WEAF—Bandwagon—Songs; Orch.
WJZ—Capt. Flagg and Sergeant Quirt
WABC—Screen Guild Theatre
WOR—News
7:45 WOR—1941 in Review
8:00 WEAF—Variety Program with Charlie McCarthy
WABC—Helen Hayes' Theatre
WJZ—Blue Echoes
8:30 WABC—Crime Doctor; News
WJZ—Inner Sanctum—Mystery
WEAF—One Man's Family
8:45 WOR—Gabriel Heatter, News
9:00 WEAF—Manhattan Merry-Go-Round with Conrad Thibault and Lucy Monroe
WOR—Johnny Long's Orch.
WJZ—Walter Winchell
WABC—Sunday Evening Hour
9:15 WJZ—The Parker Family
9:30 WEAF—Album of Familiar Music—with Frank Munn, Jean Dickinson and Others
WJZ—Irene Rich—Drama
WOR—The Timid Soul
9:45 WJZ—Songs by Dinah Shore
10:00 WEAF—Hour of Charm—Spitalny's All-Girl Orch.
WJZ—Good Will Hour
WABC—Take It or Leave It
WOR—Claude Thornhill's Orch.
10:30 WABC—Columbia Workship
WEAF—Adventures of Sherlock Holmes
WOR—"Keep 'Em Rolling"
11:00 WEAF—News, George Putnam
WJZ—News; Dance Music
WOR—News, Frank Singiser
WABC—Headlines and Bylines
11:15 WOR—Tony Pastor's Orch.
WEAF—Cesar Searchinger
WABC—Blue Barron's Orch.
11:30 WJZ—Boyd Raeburn's Orch.
WABC—Johnny Long's Orch.
WOR—Johnny Messner's Orch.
WEAF—Author's Playhouse
11:45 WOR—Adrian Rollini's Trio
12:00 WEAF—News; Craig's Serenade
WJZ—News; J. Teagarden's Orch.
WOR—Blue Barron's Orch.
WABC—Claude Thornhill's Orch.
12:30 WJZ—Richard Himber's Orch.
WEAF—Beautiful Music
WOR—Art Kassel's Orch.
WABC—Alvino Rey's Orch.

RENTAL LIBRARY
BACK ISSUES MAGAZINES
BOOKS
The latch string is out from 9 A. M. to 9 P. M.
WILTWYCK BOOK SHOP
253 Wall Street
Phone 1683-M Kingston, N. Y.

WELCOME 1942
Wishing Our Customers and Friends A PROSPEROUS NEW YEAR
Carnright's Dairy
56 ELMENDORF ST.

BODY and FENDER WORK
AUTO PAINTING
AUTO REPAIRS
Expert Lubrication
PONTIAC
E. G. Boessneck, Jr., Pres.
BROADWAY GARAGE
708 B'way. Phone 699

SUNDIAL SHOES
FOR EVERY MEMBER OF THE FAMILY
Men's . $3.50, $4.00, $4.50
Ladies' $3.45
Children . . $1.65 to $3.00
GEO. DITTMAR
567 Broadway

LET US WRITE YOUR
Auto Insurance
in the
TRAVELERS INS. CO. OF HARTFORD
McENTEE
28 Ferry St. Tel. 524

The Largest Assortment of
FURNITURE
DRAPERIES
RUGS
STOCK & CORDTS
76-86 BROADWAY

WISHING . . .
One and All
A
HAPPY NEW YEAR
H. GALLOP
5 E. STRAND

RADIO PROGRAM FOR ENTIRE WEEK, STARTING SUNDAY, DECEMBER 28, 1941.

SPEND YOUR CHRISTMAS MONEY FOR
A Fad Permanent
$2
Entire Head

FAD BEAUTY SALON
63 B'way. Phone 3489.
Where Permanents are inexpensive

Complete Your Camera and Darkroom

with all the necessary equipment. Our stock is complete.
THE CAMERA SHOP
COR. FAIR and JOHN STS.

SPEND YOUR CHRISTMAS MONEY FOR A GIFT AT
OPPENHEIMER BROS.
578 Broadway

GIFTS
FOR ALL OCCASIONS
G. A. Schneider and Son
• Jewelers •
B'way Theatre Bldg., Kingston

A HAPPY NEW YEAR
To All Our CUSTOMERS and FRIENDS
Central Bakery
474 Broadway

NEW STYLES BEAUTY FEATURES
IN THIS KALAMAZOO GAS RANGE

KALAMAZOO GAS RANGES Approved by American Gas Association for manufactured, natural or bottled gas. 3 styles. Latest Design. See the 24 modern features that make Kalamazoo Gas Ranges such outstanding values.
KALAMAZOO
STOVE and FURNACE CO.
Joseph Scholar, Mgr.
714 B'WAY. PHONE 3874

MONDAY, DECEMBER 29

8:00 WABC—The World Today
WEAF—European News Roundup
WOR—News; P. Robinson
WJZ—News

8:15 WABC—Music of Today; Odd News
WJZ—Radio Rendezvous
WOR—"The Goldbergs"
WEAF—Studio X

8:30 WOR—Sweet Music
WJZ—Texas Jim Robertson
WABC—Missus Goes Shopping

8:45 WOR—The Johnson Family
WJZ—News; Kitchen Quiz
WABC—Woman's Page of the Air
WEAF—News

9:00 WEAF—Happy Jack Turner, Songs
WOR—"Dear Imogene"
WJZ—Woman of Tomorrow
WABC—News

9:15 WEAF—Hank Lawsen
WOR—Victor H. Lindlahr
WABC—High School Glee Club

9:30 WEAF—Morning Market Basket
WJZ—Breakfast Club
WOR—News

9:45 WEAF—The Gospel Singer
WABC—Stories America Loves
WOR—Music; Program Preview

10:00 WEAF—Bess Johnson
WABC—Hymns of All Churches
WJZ—Clark Dennis, Tenor
WOR—Food Talk

10:15 WEAF—Bachelor's Children
WJZ—News, Helen Hiett
WABC—Myrt and Marge

10:30 WEAF—Help Mate
WJZ—A House In The Country
WOR—Consumers' Quiz Club
WABC—Stepmother

10:45 WEAF—Road to Life
WABC—Woman of Courage
WJZ—Viennese Ensemble

11:00 WEAF—Mary Marlin
WABC—Variety
WJZ—Raising A President
WOR—News

11:15 WEAF—Pepper Young's Family
WOR—Bessie Beatty's Women's Hour
WJZ—Alma Kitchell's Briefcase
WABC—The Man I Married

11:30 WEAF—The Bartons
WJZ—Prescott Presents
WABC—Bright Horizon

11:45 WEAF—David Harum
WABC—Aunt Jenny's Stories

AFTERNOON

12:00 WEAF—Don Goddard, News
WOR—John B. Hughes, News
WJZ—Nancy Boothe Craig
WABC—Kate Smith Speaks

12:15 WEAF—The O'Neills
WJZ—Your Host; Music; News
WOR—"This Is Life"
WABC—Big Sister

12:30 WEAF—Deep River Boys
WOR—News, Alois Havrilla
WJZ—Nat'l Farm & Home Hour
WABC—Romance of Helen Trent

12:45 WEAF—Rhymin' Time; Market Reports
WABC—Our Gal Sunday
WOR—"Judy and Jane"

1:00 WEAF—Mary Margaret McBride
WOR—"I'll Find My Way"
WABC—Life Can Be Beautiful

1:15 WOR—Government Girl
WJZ—Between the Book Ends
WABC—Woman in White

1:30 WJZ—Religion & The New World
WABC—Right to Happiness
WOR—Front Page Farrell

1:45 WEAF—Betty and Bob
WABC—Road of Life
WJZ—News; Man on Mezzanine
WOR—Chuck Fletcher's Orch.

2:00 WEAF—Light of the World
WJZ—Vincent Lopez's Orch.
WOR—Martha Deane
WABC—Young Dr. Malone

2:15 WEAF—The Mystery Man
WABC—Joyce Jordan

2:30 WEAF—Valiant Lady
WOR—News
WJZ—"Into the Light"
WABC—Fletcher Wiley

2:45 WEAF—Arnold Grimm's Daughter
WABC—Kate Hopkins
WJZ—In Care of Aggie Horn
WOR—"Here's Looking at You"

3:00 WEAF—Against the Storm
WJZ—Orphans of Divorce
WOR—Music by Willard
WABC—The Helping Hand

3:15 WEAF—Ma Perkins
WABC—News For Women
WJZ—Amanda of Honeymoon Hill

3:30 WEAF—Guiding Light
WJZ—John's Other Wife
WOR—Carl Hoff's Orch.
WABC—Renfro Valley Folks

3:45 WEAF—Vic and Sade
WJZ—Just Plain Bill
WABC—Spotlight on Asia; News

4:00 WEAF—Backstage Wife
WJZ—Club Matinee; News
WABC—Stars in the Orchestra
WOR—News Bulletins

4:15 WEAF—Stella Dallas
WOR—"Jane Eyre"

4:30 WEAF—Lorenzo Jones
WABC—Sing Along
WOR—Happy Jim Parsons

4:45 WEAF—Young Widder Brown
WABC—News

5:00 WEAF—When A Girl Marries
WABC—Mary Marlin, Serial
WOR—Little Orphan Annie
WJZ—Laurie Erskine's Adventure Stories

5:15 WEAF—Portia Faces Life
WABC—The Goldbergs
WJZ—Secret City
WOR—Mandrake the Magician

5:30 WEAF—We, the Abbots
WABC—The O'Neills
WOR—Jack Armstrong

5:45 WEAF—Vagabonds
WJZ—Tom Mix Straight Shooters
WABC—Scattergood Bains
WOR—"Captain Midnight"

EVENING

6:00 WEAF—Music by Shrednik
WOR—Uncle Don
WJZ—News; Musicale
WABC—Edwin C. Hill, News

6:15 WABC—Hedda Hopper's Hollywood
WJZ—Bill Stern's Sports
WEAF—News

6:30 WEAF—Brad Reynolds, Tenor
WOR—News, Frank Singiser
WJZ—Lum and Abner
WABC—Frank Parker, Tenor

6:45 WEAF—Three Suns Trio
WABC—The World Today
WOR—Here's Morgan
WJZ—News, Lowell Thomas

7:00 WEAF—Fred Waring's Orch.
WOR—Stan Lomax, Sports
WJZ—Variety—with Herbert Marshall
WABC—Amos 'n' Andy

7:15 WEAF—News of the World
WOR—Confidentially Yours
WABC—Lanny Ross

7:30 WEAF—Cavalcade of America
WOR—Lone Ranger
WJZ—NBC Concert Orchestra
WABC—Blondie

7:45 WJZ—John Gunther, from London

8:00 WEAF—Half Hour of Music—James Melton, Francia White, Chorus and Orch.
WOR—Cal Tinney
WJZ—I Love A Mystery
WABC—Vox Pop

8:15 WOR—The Charioteers

8:30 WEAF—Concert Orch., Dir. A. Wallenstein; Richard Crooks
WOR—Boake Carter
WABC—Gay Nineties Revue; News
WJZ—True or False

8:45 WOR—Carl Hoff's Orch.

9:00 WEAF—Doctor I. Q.
WOR—News, Gabriel Heatter
WJZ—National Radio Forum
WABC—Radio Theatre

9:15 WOR—To Be Announced

9:30 WOR—Harry James' Orch.
WEAF—"That Brewster Boy"
WJZ—For America We Sing

10:00 WABC—Orson Welles
WEAF—Contented Program
WJZ—Monday Merry-Go-Round
WOR—Raymond Gram Swing

10:15 WOR—Spotlight Bands

10:30 WEAF—Gypsy Fiddles
WJZ—Hillman & Clapper, News
WABC—Preview of Orange Bowl Game
WOR—True to Life

10:45 WOR—Ramona and Tune Twisters
WJZ—Ted Steele's Orch.
WABC—News

11:00 WOR—News
WEAF—News, Geo. Putnam
WABC—Basketball at Madison Square Garden
WJZ—News; Orchestra

11:15 WOR—Dance Orchestra
WABC—Harry James' Orch.
WEAF—Music You Want

11:30 WABC—Raymond Scott's Orch.
WEAF—Rhythmaires
WJZ—Glenn Miller's Orch.
WOR—Eddy Duchin's Orch.

12:00 WEAF—News; Reflections in Rhythm
WABC—News; Frankie Masters' Orch.
WOR—Howard Barnes Reviews
WJZ—News; Boyd Raeburn's Orch.

TUESDAY, DECEMBER 30

8:00 WOR—News, P. Robinson
WJZ—News
WABC—The World Today
WEAF—European News Roundup

8:15 WOR—"The Goldbergs"
WJZ—Radio Rendezvous
WABC—Songs; Music; Beauty Talk
WEAF—Studio X

8:30 WOR—Musical Appetizer
WABC—Missus Goes A-Shopping
WJZ—Texas Jim Robertson

8:45 WOR—The Johnson Family
WJZ—News; Kitchen Quiz
WABC—The Woman's Page
WEAF—News

9:00 WEAF—Happy Jack Turner, Songs
WOR—"Dear Imogene"
WJZ—Woman of Tomorrow
WABC—Press News

9:15 WEAF—Hank Lawsen
WABC—The Symphonettes
WOR—Food Quiz

9:30 WEAF—Morning Market Basket
WJZ—The Breakfast Club
WABC—Tune Time
WOR—News

9:45 WEAF—The Gospel Singer
WOR—Music; Program Preview
WABC—Stories America Loves

10:00 WEAF—Bess Johnson
WJZ—Clark Dennis, Tenor
WOR—Food Talk
WABC—Hymns of All Churches

10:15 WEAF—Bachelor's Children
WJZ—News, Helen Hiett
WABC—Myrt and Marge

10:30 WEAF—Help Mate
WJZ—A House In The Country
WABC—Stepmother
WOR—Consumers' Quiz Club

10:45 WEAF—Road of Life
WABC—Woman of Courage
WJZ—Viennese Ensemble

11:00 WABC—Melodic Moments
WOR—News
WJZ—Alma Kitchell's Journal
WEAF—Mary Marlin

11:15 WOR—Bessie Beatty's Hour
WEAF—Pepper Young's Family
WABC—The Man I Married

11:30 WEAF—The Bartons
WJZ—Prescott Presents
WABC—Bright Horizon

11:45 WEAF—David Harum
WABC—Aunt Jenny's Stories

AFTERNOON

12:00 WABC—Kate Smith Speaks
WEAF—Don Goddard, News
WJZ—Nancy Boothe Craig
WOR—John B. Hughes, News

12:15 WOR—Arthur Godfrey, Songs
WEAF—The O'Neills
WJZ—Your Host; Music; News
WABC—Big Sister

12:30 WJZ—Farm and Home Hour
WEAF—Deep River Boys
WABC—Helen Trent's Romance
WOR—News, Alois Havrilla

12:45 WEAF—Rhymin' Time
WOR—"Judy and Jane"
WABC—Our Gal Sunday

1:00 WOR—"I'll Find My Way"
WEAF—Mary Margaret McBride
WABC—Life Can Be Beautiful

1:15 WOR—Government Girl
WJZ—Between the Book Ends
WABC—Woman in White

1:30 WABC—Right to Happiness
WJZ—Our Spiritual Life
WEAF—Tony Wons' Scrapbook
WOR—Front Page Farrell

1:45 WABC—Road of Life
WJZ—News; Four Polka Dots
WOR—Sweet and Hot
WEAF—Betty and Bob

2:00 WJZ—U. S. Army Band
WEAF—Light of the World
WABC—Young Dr. Malone
WOR—Martha Deane

2:15 WEAF—Mystery Man
WABC—Joyce Jordan

2:30 WEAF—Valiant Lady
WJZ—"Into the Light"
WOR—News
WABC—Fletcher Wiley

2:45 WEAF—Arnold Grimm's Daughter
WABC—Kate Hopkins
WOR—"Here's Looking at You"
WJZ—In Care of Aggie Horn

3:00 WEAF—Against the Storm
WJZ—Orphans of Divorce
WABC—The Helping Hand
WOR—Variety Musical Program

3:15 WEAF—Ma Perkins
WJZ—Amanda of Honeymoon Hill
WABC—News for Women

3:30 WEAF—The Guilding Light
WJZ—John's Other Wife
WOR—Les Hite's Orch.
WABC—Renfro Valley Folks

3:45 WJZ—Just Plain Bill
WABC—What Freedom Means; News
WOR—Jimmy Shields, Tenor
WEAF—Vic and Sade

4:00 WEAF—Kickoff Luncheon for New Year's Day's Football
WOR—News Bulletins
WJZ—Club Matinee
WABC—Milestones in American Music

4:15 WOR—"Jane Eyre"

4:30 WEAF—Lorenzo Jones
WOR—Happy Jim Parsons
WABC—Sing Along

4:45 WEAF—Young Widder Brown
WJZ—Club Matinee; News
WABC—News

5:00 WEAF—When A Girl Marries
WJZ—Laurie Erskine's Adventure Stories
WABC—Mary Marlin
WOR—Little Orphan Annie

5:15 WEAF—Portia Faces Life
WJZ—Secret City
WABC—The Goldbergs
WOR—Shafter Parker's Circus

5:30 WJZ—Flying Patrol
WEAF—We, the Abbotts
WABC—The O'Neills
WOR—Jack Armstrong

5:45 WEAF—Escorts and Betty
WJZ—Tom Mix Straight Shooters
WABC—Scattergood Baines
WOR—"Captain Midnight"

EVENING

6:00 WEAF—Rhythmaires
WOR—Uncle Don
WABC—News
WJZ—News; America Prepares

6:15 WABC—Voice of Broadway
WEAF—News
WJZ—Sports, Bill Stern

6:30 WEAF—Patti Chapin, Songs
WOR—News, Frank Singiser
WJZ—Lum and Abner
WABC—Outdoors with Bob Edge

6:45 WOR—Here's Morgan
WEAF—Three Suns Trio
WJZ—News, Lowell Thomas
WABC—The World Today

7:00 WEAF—Pleasure Time, F. Waring
WOR—Stan Lomax, Sports
WJZ—Easy Aces
WABC—Amos 'n' Andy

7:15 WEAF—News of the World
WOR—Musical Interlude; Swing to FM
WJZ—Mr. Keen
WABC—Lanny Ross

7:30 WEAF—Burns and Allen
WOR—Confidentially Yours
WABC—"Second Husband"
WJZ—Vincent Lopez's Orch.

7:45 WOR—Inside of Sports

8:00 WEAF—Johnny Presents—Ray Block's Orch.
WJZ—The Treasury Hour
WOR—Wallenstein's Sinfonietta
WABC—Are You A Missing Heir?

8:30 WEAF—Horace Heidt's Treasure Chest
WABC—Bob Burns Show; News
WOR—Can You Top This?

9:00 WEAF—Battle of the Sexes—Julia Sanderson and F. Crumit
WABC—We, the People with Guests
WJZ—Famous Jury Trials
WOR—Gabriel Heatter

9:15 WOR—Johnny Long's Orch.

9:30 WEAF—Fibber McGee and Molly
WJZ—NBC Symphony Concert
WABC—Report to the Nation
WOR—Songs for Marching Men

10:00 WEAF—Bob Hope Variety Show
WABC—Glenn Miller's Orch.
WOR—Raymond Gram Swing

10:15 WABC—Public Affairs
WOR—Spotlight Bands

10:30 WEAF—Red Skelton and Co.
WJZ—Hillman and Clapper
WABC—Juan Arvizu, Songs
WOR—True to Life

10:45 WABC—News of the World
WJZ—Ted Steele's Orch.
WOR—Ramona & Tune Twisters

11:00 WEAF—News, George Putnam
WOR—News
WJZ—News; Dick Rogers' Orch.
WABC—Basketball at Madison Square Garden

11:15 WEAF—Music You Want
WABC—Guy Lombardo's Orch.
WOR—Ed Fitzgerald; Arthur Mann from London

11:30 WEAF—Francis Craig's Serenade
WABC—Benny Goodman's Orch.
WOR—Johnny Messner's Orch.
WJZ—Val Olman's Orch.

11:45 WOR—Vaughn Monroe's Orch.

12:00 WABC—News; Raymond Scott's Orchestra
WOR—Howard Barnes Reviews
WEAF—News; Roy Shield & Co.
WJZ—News; Lang Thompson's Orch.

KANTROWITZ
46 N. FRONT
ADAM WHITE SHIRTS $1.65
They will be $1.95 after Jan. 1st

Treadeasy Shoes
For Women
HENRY LEHNER
38 NORTH FRONT ST.

RADIO and ELECTRIC APPLIANCE SERVICE
CHESTER H. SWART
709 Broadway. Phone 2673

BOWLING
FOR FUN
FOR HEALTH
FOR EXERCISE
16 NEW STREAM-LINED ALLEYS 16
Free Instruction Given
Central Recreation
19 R.R. Ave. Ph. 1326.

DO THIS NOW!
Resolve that another year won't find your home without Venetian Blinds! Say, "No more putting-off!" Phone us to measure your windows and quote you our low, completely-installed price! Time's slipping away—already. Phone us while you think—now!
KINGSTON VENETIAN BLIND CO.
40 Thomas St. Phone 4183.

The Quickest, Surest Way YOU Can Help Win This War . . .
Buy Defense BONDS—STAMPS Now!

PENNINGTON STUDIO
PHOTOGRAPHS
PORTRAIT — COMMERCIAL
LEGAL
74 Main St. Tel. 3164

Tel. 122 Mae Lyons
KAY MAY SHOP
271½ FAIR ST.
Corsets
Lingerie
Hosiery
Kingston, N. Y.

In 1942
Make your hair more beautiful than ever before
A FEATHER CURL CUT
and a
CHARLES TESTED PERMANENT
will do the trick.

Charles Beauty Salon
306 WALL ST.
Phone 4107

EAT at the EMPIRE
"The Finest Diner in the County"
SUNDAY DINNERS 75c
WEEK DAY DINNERS
LUNCH 50c - SUPPER 65c
"We Serve Only the Best"
EMPIRE DINER
476 BROADAWAY

HOW YOU FIXED FOR A SPARE?
If your Radio suddenly Stops working will you miss some important news.
BETTER GET A SPARE!
TODAY
ELSTON SPORT SHOP
270 FAIR ST. Phone 321

A BETTER JOB!
Prepare For It Now at
SPENCER'S BUSINESS • SCHOOL •
239 Fair St. Kingston, N. Y.
EVENING SCHOOL $5.00 Per Month
3 Months $12.00
DAY SCHOOL $12.00 month

Kingston Tree Service
While trees are dormant pruning and tree sanitation are more economically completed.
The KINGSTON TREE SERVICE does not maintain telephone connections. To obtain our service, simply call your local Western Union or Postal Telegraph office. No charge! No obligation!
"An insured service"
177 Pearl St. Kingston, N. Y.

The Electric Furnace-Man
AUTOMATIC ANTHRACITE BURNER
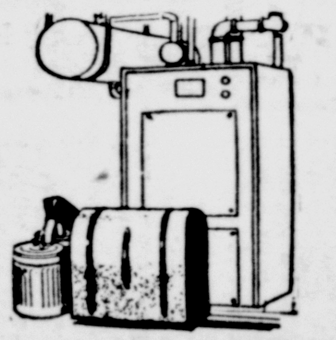
AUTOMATIC STOKER
RUSSELL B. THOMAS
61 N. Front St. Phone 3732.

STONE'S LIQUOR STORE
58 Broadway
Complete Selection
WINES and LIQUORS
Free Delivery. Phone 4560

FOR A NEW YEAR OF BEAUTY
take care of your hair.
GET A
ROBERT HARPER PERMANENT
WITH THE
HAIR STYLE OF THE MONTH
Robert & Harper Method Salon
284 WALL ST.
PHONE 4199.

Odd Patterns
Sterling Silver
FLATWARE
Knives, Forks, Spoons
BUY NOW—merchandise is becoming scarce
Geo. B. Styles Sons
Jewelers. 288 Fair St.

WEDNESDAY, DECEMBER 31

8:00 WABC—The World Today
WOR—News, P. Robinson
WEAF—News
WJZ—News

8:15 WOR—The Goldbergs
WJZ—Radio Rendezvous
WABC—Music of Today; Odd News
WEAF—Studio X

8:30 WOR—Happy Jim Parsons
WABC—Missus Goes Shopping
WJZ—Texas Jim Robertson, Songs

8:45 WOR—"The Johnson Family"
WABC—Woman's Page
WJZ—News; Quiz
WEAF—News

9:00 WEAF—Happy Jack Turner
WOR—"Dear Imogene"
WJZ—Woman of Tomorrow
WABC—News

9:15 WEAF—Hank Lawson
WOR—Victor H. Lindlahr
WABC—The Symphonettes

9:30 WEAF—Market Basket
WOR—News
WJZ—Breakfast Club—Variety

9:45 WEAF—Gospel Singer
WABC—Stories America Loves
WOR—Melody Moments; Program Review

10:00 WEAF—Bess Johnson—Sketch
WOR—Food Talk
WABC—Betty Crocker
WJZ—Clark Dennis, Tenor

10:15 WEAF—Bachelor's Children
WJZ—Today's News, Helen Hiett
WABC—Myrt and Marge

10:30 WEAF—Helpmate
WJZ—A House in the Country
WOR—Consumers' Quiz Club
WABC—Stepmother

10:45 WEAF—Road to Life
WJZ—Viennese Ensemble
WABC—Woman of Courage

11:00 WEAF—Mary Marlin
WOR—News
WJZ—Ask Eleanor Nash
WABC—Variety

11:15 WEAF—Pepper Young's Family
WOR—Bessie Beatty Hour
WABC—The Man I Married
WJZ—Living Literature

11:30 WEAF—The Bartons
WJZ—Prescott Presents
WABC—Bright Horizon

11:45 WEAF—David Harum
WABC—Aunt Jenny's Stories

AFTERNOON

12:00 WEAF—News
WOR—John B. Hughes, News Analyst
WJZ—Nancy Booth Craig
WABC—Kate Smith Speaks

12:15 WEAF—The O'Neills
WJZ—Programs; Music; News
WABC—Big Sister
WOR—"This Is Life"

12:30 WEAF—Nellie Revell Presents
WOR—News, Alois Havrilla
WABC—Helen Trent's Romance
WJZ—Farm & Home Hour

12:45 WEAF—Rhymin' Time; War News
WOR—"Judy and Jane"
WABC—Our Gal Sunday

1:00 WEAF—Mary Margaret McBride
WOR—"I'll Find My Way"
WABC—Life Can Be Beautiful

1:15 WOR—Government Girl
WJZ—Between the Book Ends
WABC—Woman in White

1:30 WOR—Front Page Farrell
WJZ—Homespun
WABC—Right to Happiness

1:45 WABC—Road of Life
WJZ—News; Man on Mezzanine
WOR—Cecil Golly's Orch.
WEAF—Betty and Bob

2:00 WEAF—Light of the World
WJZ—Vincent Lopez' Orch.
WOR—Martha Deane
WABC—Young Dr. Malone

2:15 WEAF—Mystery Man
WABC—Joyce Jordan

2:30 WEAF—Valiant Lady
WABC—Fletcher Wiley
WOR—News
WJZ—Into the Light

2:45 WEAF—Arnold Grimm's Daughter
WOR—Here's Looking At You
WABC—Kate Hopkins
WJZ—In Care of Aggie Horn

3:00 WEAF—Against the Storm
WABC—The Helping Hand
WJZ—Orphans of Divorce
WOR—Music by Willard

3:15 WEAF—Ma Perkins
WABC—News for Women
WJZ—Amanda of Honeymoon Hill

3:30 WEAF—The Guiding Light
WABC—Orange Bowl Preview
WOR—Tony Pastor's Orch.
WJZ—John's Other Wife

3:45 WEAF—Vic and Sade
WJZ—Just Plain Bill
WABC—Children Also Are People

4:00 WEAF—Backstage Wife
WJZ—Club Matinee; News
WABC—Songs of the Centuries
WOR—News Bulletins

4:15 WEAF—Stella Dallas
WOR—Jane Eyre

4:30 WEAF—Lorenzo Jones
WOR—Happy Jim Parsons
WABC—Sing Along

4:45 WEAF—Young Widder Brown
WABC—News

5:00 WABC—Mary Marlin
WEAF—When a Girl Marries
WJZ—Laurie Erskine's Adventure Stories
WOR—Little Orphan Annie

5:15 WABC—The Goldbergs
WEAF—Portia Faces Life
WJZ—Secret City
WOR—Mandrake the Magician

5:30 WJZ—Flying Patrol
WEAF—We, the Abbotts
WABC—The O'Neills
WOR—Jack Armstrong

5:45 WEAF—Dinning Sisters
WJZ—Tom Mix Straight Shooters
WABC—Scattergood Baines
WOR—"Captain Midnight"

EVENING

6:00 WEAF—Indiana Indigo
WOR—Uncle Don
WJZ—News; Face of the War
WABC—News, Edwin C. Hill

6:15 WABC—Hedda Hopper's Hollywood
WEAF—News
WJZ—Bill Stern's Sports News

6:30 WOR—News
WEAF—Your Hollywood News Girl
WABC—Frank Parker, Tenor
WJZ—Musical Appetizer

6:45 WEAF—Three Suns Trio
WOR—Here's Morgan
WJZ—Lowell Thomas
WABC—The World Today

7:00 WEAF—Fred Waring's Orch.
WOR—Stan Lomax
WJZ—Easy Aces
WABC—Amos 'n' Andy

7:15 WEAF—News of the World
WOR—"Confidentially Yours"
WABC—Lanny Ross
WJZ—Mr. Keen

7:30 WEAF—We Present
WOR—Lone Ranger
WJZ—Muggsy Spanier's Orch.
WABC—"Meet Mister Meek"

7:45 WJZ—Upton Close, Commentator

8:00 WEAF—Adventures of the Thin Man
WOR—Cal Tinney
WJZ—Quiz Kids; Joe Kelly, M.C.
WABC—Big Town

8:15 WOR—Go Get It

8:30 WEAF—Plantation Party—Louise Massey and Others
WJZ—Manhattan at Midnight
WABC—Dr. Christian; News

8:45 WOR—Red Barber

9:00 WEAF—Eddie Cantor Show
WOR—News, Gabriel Heatter
WJZ—Basin St. Chamber Music Society
WABC—Fred Allen's Star Theatre

9:15 WOR—Adrian Rollini's Trio

9:30 WJZ—Penthouse Party
WOR—Adventures in Melody
WEAF—Mr. District Attorney

10:00 WEAF—Kay Kyser's College
WOR—Raymond Gram Swing
WABC—Glenn Miller and Orch.
WJZ—American Melodies

10:15 WOR—"Spotlight Bands"

10:30 WJZ—Hillman and Clapper, News
WABC—Juan Arvizu
WOR—True to Life

10:45 WABC—News
WOR—Ramona
WJZ—Ted Steele's Orch.

11:00 WABC—Johnny Long's Orch.
WOR—News
WEAF—News, G. Putnam
WJZ—News; Dick Rogers' Orch.

11:15 WOR—Benny Goodman's Orch.
WEAF—Music You Want

11:30 WABC—Monks of St. Meinrad's Abbey
WOR—Claude Thornhill's Orch.
WEAF—Bob Armstrong's Orch.
WJZ—Sammy Kaye's Orch.

11:45 WOR—Harry James' Orch.

12:00 WJZ—News; Bobby Byrne's Orch.
WOR—Guy Lombardo's Orch.
WABC—Linton Wells, News; Benny Goodman's Orch.
WEAF—News; Freddie Ebener's Orch.

THURSDAY, JANUARY 1

8:00 WJZ—News
WABC—The World Today
WEAF—News
WOR—News, P. Robinson

8:15 WOR—The Goldbergs
WABC—Music of Today; Nell Vinick
WEAF—Studio X
WJZ—Radio Rendezvous

8:30 WOR—Musical Appetizer
WABC—Missus Goes A-Shopping
WJZ—Texas Jim Robertson

8:45 WOR—The Johnson Family
WJZ—News; Quiz
WEAF—News
WABC—Woman's Page

9:00 WEAF—Happy Jack Turner
WOR—"Dear Imogene"
WJZ—Woman of Tomorrow
WABC—News

9:15 WEAF—Richard Leibert, Organist
WABC—Golden Gate Quartet
WOR—Food Quiz

9:30 WEAF—Market Basket
WJZ—Breakfast Club
WABC—Invitation to the Waltz
WOR—News

9:45 WEAF—The Gospel Singer
WABC—Stories America Loves
WOR—Music; Program Preview

10:00 WEAF—Bess Johnson
WOR—BBC News
WJZ—Clark Dennis, Tenor
WABC—Hymns of All Churches

10:15 WEAF—Bachelor's Children
WJZ—Today's News, Helen Hiett
WOR—John Agnew, Organist
WABC—Myrt and Marge

10:30 WEAF—Helpmate
WJZ—A House in the Country
WABC—Stepmother
WOR—Singing Strings

10:45 WEAF—Road of Life
WABC—Woman of Courage
WOR—Musical Interlude

11:00 WEAF—Mary Marlin
WOR—News
WJZ—Travelling Cook
WABC—To Be Announced

11:15 WEAF—Pepper Young's Family
WOR—Words and Music
WJZ—What Can I Do
WABC—The Man I Married

11:30 WEAF—The Bartons
WABC—Bright Horizon
WOR—Greetings From a Free World
WJZ—Prescott Presents

11:45 WEAF—David Harum
WABC—Aunt Jenny's Stories

AFTERNOON

12:00 WEAF—News
WABC—Kate Smith; News
WJZ—Nancy Booth Craig
WOR—John B. Hughes, News Analyst

12:15 WABC—Big Sister
WJZ—Music; News
WOR—Arthur Godfrey, Songs
WEAF—The O'Neills

12:30 WEAF—Deep River Boys
WOR—Transradio News
WABC—Helen Trent's Romance
WJZ—Farm and Home Hour

12:45 WEAF—Beverly Mahr, Songs
WABC—Our Gal Sunday
WOR—"Judy and Jane"

1:00 WEAF—Mary Margaret McBride
WOR—"I'll Find My Way"
WABC—Life Can Be Beautiful

1:15 WOR—Government Girl
WJZ—Between the Book Ends
WABC—Woman in White

1:30 WOR—Front Page Farrell
WEAF—Tony Wons' Scrapbook
WABC—Right to Happiness
WJZ—The Riddle of Life

1:45 WABC—Road of Life
WEAF—Duke vs. Oregon State
WJZ—News; Four Polka Dots
WOR—Music Shop

2:00 WOR—Cotton Bowl Game
WJZ—Vincent Lopez' Orch.
WABC—Young Dr. Malone

2:15 WABC—Joyce Jordan
WOR—News

2:30 WJZ—"Into the Light"
WABC—Fletcher Wiley

2:45 WABC—Kate Hopkins
WJZ—In Care of Aggie Horn

3:00 WABC—The Helping Hand
WJZ—Orphans of Divorce

3:15 WJZ—Amanda of Honeymoon Hill
WABC—News for Women

3:30 WABC—Renfro Valley Folks
WJZ—John's Other Wife

3:45 WABC—Highways to Health; News
WJZ—Just Plain Bill

4:00 WJZ—Club Matinee; News
WABC—To Be Announced

4:30 WEAF—Lorenzo Jones
WABC—Sing Along
WOR—Happy Jim Parsons

4:45 WEAF—Young Widder Brown
WABC—News

5:00 WEAF—When A Girl Marries
WJZ—Adventure Stories
WABC—Mary Marlin
WOR—Little Orphan Annie

5:15 WEAF—Portia Faces Life
WABC—The Goldbergs
WJZ—Secret City
WOR—Shafter Parker's Circus

5:30 WJZ—Flying Patrol
WABC—The O'Neills
WOR—Jack Armstrong
WEAF—We, the Abbotts

5:45 WEAF—Vagabonds
WJZ—Tom Mix Straight Shooters
WABC—Scattergood Baines
WOR—"Captain Midnight"

EVENING

6:00 WEAF—Music By Shrednik
WOR—Uncle Don; Travelogues
WABC—News
WJZ—News; Yours Sincerely

6:15 WJZ—Bill Stern's Sports
WEAF—News
WABC—William L. Shirer, News

6:30 WEAF—To Be Announced
WJZ—Lum and Abner
WOR—News, Frank Singiser
WABC—Bob Hannon, Songs

6:45 WEAF—Three Suns Trio
WOR—Here's Morgan
WJZ—Lowell Thomas
WABC—The World Today

7:00 WEAF—Fred Waring's Orch.
WOR—Sports, Stan Lomax
WJZ—Easy Aces
WABC—Amos 'n' Andy

7:15 WEAF—News of the World
WOR—Musical Interlude; "Swing to FM"
WJZ—Mr. Keen
WABC—Lanny Ross

7:30 WEAF—Cugat's Orch. & Vocalists
WABC—Maudie's Diary
WOR—"Confidentially Yours"
WJZ—Variety—Roth's Orch.

7:45 WOR—Inside of Sports

8:00 WEAF—Fanny Brice, Frank Morgan, Willson's Orch.
WOR—Morton Gould's Orch.
WABC—Death Valley Days
WJZ—March of Time

8:30 WJZ—Service With A Smile
WEAF—The Aldrich Family
WOR—Boake Carter
WABC—Duffy's Tavern; News

8:45 WOR—Benny Goodman's Orch.

9:00 WEAF—Music Hall—Bing Crosby
WOR—Gabriel Heatter, News
WJZ—America's Town Meeting of the Air
WABC—Maj. Bowes Hour

9:15 WOR—Vaughn Monroe's Orch.

9:30 WOR—America Preferred

10:00 WEAF—Rudy Vallee Show with John Barrymore
WJZ—Metropolitan Opera Guild
WOR—Raymond Gram Swing
WABC—Glenn Miller's Orch.

10:15 WOR—Spotlight Bands
WABC—To Be Announced
WJZ—First Piano Quartet

10:30 WOR—"True To Life"
WJZ—Hillman and Clapper, News
WEAF—Variety with Frank Fay

10:45 WABC—News of the World
WJZ—Carmen Cavallero's Orch.
WOR—Ramona

11:00 WEAF—News, G. Putnam
WOR—News
WABC—Guy Lombardo's Orch.
WJZ—News; Dick Rogers' Orch.

11:15 WEAF—Music You Want
WOR—Ed Fitzgerald; Dick Kuhn's Orch.

11:30 WEAF—Joe and Mabel
WJZ—Glenn Miller's Orch.
WOR—McFarland Twins
WABC—Vaughn Monroe's Orch.

12:00 WEAF—News; Treasure Trails of Song
WJZ—News; Boyd Raeburn's Orch.
WABC—News; Raymond Scott's Orch.
WOR—Howard Barnes Reviews

A GIFT FOR EVERY OCCASION
ARNOLD'S GIFT SHOP
7 MAIN ST.

AT YOUR GROCER ASK FOR
GRUNENWALD'S
Vitamin Enriched
HOMELEADER BREAD

Gifts
for all occasions
RICHARD MEYER
JEWELER
30 JOHN ST. OPERA HOUSE BLDG.
KINGSTON, N. Y.

EMPIRE LIQUOR STORE
MISSION BELL and OLD PARKER
WINES
"Your dollar is worth more at our store."
Free Delivery. Ph. 3165.

Happy New Year
— and may we continue to serve you.
Dresses plain and one piece 29c
Suits Better than you thought 49c
Call 1118—for BETTER CLEANING
LA SALLE CLEANERS & DYERS
251 CLINTON AVE.
Free Call, Delivery—Orders Over $1

Warm Floors
IRON FIREMAN
THE AUTOMATIC COAL BURNER

BUY NOW!
PHONE 3742 for a cheerful estimate
Robert Hawksley
356 Albany Ave. Phone 3742
KINGSTON, N. Y.
Local Service—24 Hours a Day

Y. M. C. A. Varsity Quintet Registers Sixth Straight Victory

Financial and Commercial

New York, Dec. 27 (AP)—A late brisk upswing in tobacco and steel stocks today enabled the stock market to shake off many early minus signs and finish with a majority of advances ranging from fractions to 2 points for an assortment of favorites and 4 or so in isolated cases.

Heavy tax selling and fears of war eventualities in the Far East served to keep numerous shares under blankets. At the same time a number of recently weak performers revived and bidding came in elsewhere on the hope the usual year-end rally would appear when tax liquidation fades and reinvestment necessities prop prices.

The last Saturday of the year also proved the liveliest, transfers for the two hours approximating 1,000,000 shares. This was the largest turnover for a short session since last November and compared with 892,100 shares in the final Saturday of 1940.

In the forefront of the forward push were the "B" shares of American Tobacco, Reynolds and Liggett & Myers. Others participating included U. S. Steel, Bethlehem, Southern Railway, Santa Fe, Du Pont, Philip Morris, J. I. Case, Allied Chemical, International Harvester, Douglas Aircraft and Boeing.

Rubber and motor company issues had to contend with the announcement stiff rationing of tires would go into effect January 5.

Bonds were mixed and commodities slightly higher.

Quotations by Morgan Davis & Co., members of the New York Stock Exchange, 60 Beaver street, New York city, branch office, 48 Main street, R. B. Osterhoudt, manager.

QUOTATIONS AT NOON

American Airlines	42½
American Can Co.	58
American Chain Co.	19¼
American Foreign Power	¼
American International	2⅝
American Locomotive Co.	8⅛
American Rolling Mills	10¼
American Radiator	3⅞
Am. Smelting & Refining Co.	38⅞
American Tel. & Tel.	119
Am. Tobacco Class B	49
Anaconda Copper	26⅞
Atchison, Topeka & Santa Fe	27
Aviation Corp.	3¾
Baldwin Locomotive	13⅞
Baltimore & Ohio Ry.	2¼
Bethlehem Steel	63¾
Briggs Mfg. Co.	14⅞
Burroughs Adding Mach. Co.	5⅞
Canadian Pacific Ry.	3¼
Case, J. I.	63
Celanese Corp.	19
Cerro DePasco Copper	26¼
Chesapeake & Ohio R. R.	32¼
Chrysler Corp.	43⅞
Columbia Gas & Electric	1⅛
Commercial Solvents	7⅞
Commonwealth & Southern	⅛
Consolidated Edison	12
Consolidated Oil	5⅛
Continental Oil	22⅝
Continental Can Co.	23¾
Curtiss Wright Common	8⅛
Cuban American Sugar	7⅜
Del. & Hudson	6⅞
Douglas Aircraft	65¾
Eastern Airlines	25½
Eastman Kodak	134
Electric Autolite	17⅞
Electric Boat	12¼
E. I. DuPont	140
General Electric Co.	25⅛
General Motors	30
General Foods Corp.	36
Goodyear Tire & Rubber	10⅛
Great Northern, Pfd.	19⅝
Hercules Powder	68
Houdaillie Hershey B	7⅞
Hudson Motors	3
International Harvester Co.	45⅜
International Nickel	25¾
International Tel. & Tel.	1½
Johns-Manville & Co.	51
Jones & Laughlin	22½
Kennecott Copper	36
Lehigh Valley R. R.	2¼
Liggett Myers Tobacco B	68½
Loews, Inc.	36⅝
Lockheed Aircraft	21½
Mack Trucks, Inc.	31½
McKesson & Robbins	9⅞
Montgomery Ward & Co.	25¼
Motor Products Corp.	5¾
Nash Kelvinator	3⅛
National Can	3⅞
National Power & Light	2¾
National Biscuit	13⅝
National Dairy Products	12⅞
New York Central R. R.	7⅛
North American Co.	9½
Northern Pacific Co.	4
Packard Motors	1¾
Pan American Airways	13½
Paramount Pictures 2nd Pfd.	13¼
Pennsylvania R. R.	18
Pepsi Cola	19
Phelps Dodge	29⅝
Philips Petroleum	41½
Public Service of N. J.	11⅞
Pullman Co.	23¼
Radio Corp. of America	2½
Republic Steel	16¾
Reynolds Tobacco Class B	25⅝
Sears Roebuck & Co.	50¾
Socony Vacuum	7⅞
Southern Railroad Co.	15⅞
Standard Brands Co.	3⅞
Standard Gas & El Co., 6% pfd.	10⅛
Standard Oil of N. J.	41⅞
Standard Oil of Ind.	28⅞
Studebaker Corp.	3¾
Texas Corp.	39
Texas Pacific Land Trust	4⅞
Timken Roller Bearing Co.	41½
Union Pacific R. R.	59½
United Gas Improvement	4¼
United Aircraft	34⅝
United Corp.	¼
U. S. Cast Iron Pipe	20⅝
U. S. Rubber Co.	15⅝
U. S. Steel Corp.	52⅛
Western Union Tele. Co.	22⅝
Westinghouse E. & Mfg. Co.	75⅝
Woolworth Co., (F. W.)	23½
Yellow Truck & Coach	11⅝

Babies Rule Empire by A Smile or a Frown

There have always been communities where the eldest living person ruled supreme because age and authority were regarded as an invincible combination. Dozens of people from Siberia to the Malay Straits to Central Africa still subscribe to this doctrine, but on Bramos, the opposite holds true.

The newest baby born to the community dominates the lives of the 180-odd inhabitants—until the arrival of a still newer baby. With approximately two new comers each year the administration changes just that often. The baby's sex makes no difference for in their primitive way the Bramos people accord their women equal rights.

The working ruler of this tiny island, some 600 miles southwest of Ceylon in the Indian ocean, is the hereditary witch-doctor who acts as both temporal and spiritual chief. He ranks second only to the baby potentate who is regarded as the seat of a heavenly spirit sent to earth to guide the islanders. The spirit's seat must be very pure and so the newest child on the island, the purest thing, is its natural lodging place.

The difficult governmental questions of the day are submitted to the regal infant as it lies in its wooden cradle.

Secret Aluminum Formula

A secret aluminum flux formula, smuggled out of Germany three months ago, has been offered to the OPM by an Indianapolis chemist as an aid in solving the nation's critical aluminum shortage.

The offer was made by H. E. VonGrimmenstein, who said he has manufactured quantities of the flux and tested it thoroughly.

Developed by a German professor, the formula was smuggled to VonGrimmenstein after being sent in code to Sweden and then clearing the British censors in Jerusalem.

He asserted that use of the formula—an operation costing less than five cents per hundred pounds of metal—would improve the quality of aluminum, help to eliminate waste, clear it of obnoxious chlorides and permit the wider use of junk aluminum for airplane manufacture.

New Tires for Tractors

Latest developments in the tractor field is a rear tire which can be used on either a conventional or wide-base rim.

The majority of new tractors today are equipped with wide-base rims, but there is also a continuing demand for the standard size tire. Rubber engineers conceived the idea of designing one tire which would fill both needs.

This tire gives users the advantages of increased cross-section and carrying capacity without the extra cost of oversize equipment. The advantages claimed are: Better flotation brings increased efficiency on loose, soft ground or on muddy soil; more working tread is on the ground, resulting in longer wear and better pulling power; more water capacity is made possible.

Christmas Exercises

The annual Sunday School Exercises of the Church of the Nazarene will be held tonight at 7:45 o'clock. The public is cordially invited to attend. Miss Edna Woodward is in charge of the services which will include recitations, and songs by members of the Sunday School and Young People's Society. The church has been beautifully decorated for the occasion.

NEW YORK CURB EXCHANGE QUOTATIONS AT NOON

Aluminum Corp. of America	96½
Aluminum Limited	69
American Cynamid B	40⅛
American Gas & Elec.	20⅝
American Superpower	
Ballanca Aircraft	1⅞
Beech Aircraft	8¾
Bell Aircraft	14¼
Bliss, E. W.	14½
Carrier Corp.	4½
Central Hudson Gas & El.	
Cities Service	2½
Creole Petroleum	13⅝
Electric Bond & Share	⅞
Ford Motor Ltd.	1
Glen Alden Coal	10⅛
Gulf Oil	33¾
Hecla Mines	4¾
Humble Oil	56
Int. Petroleum Ltd.	8¾
National Transit	
Niagara Hudson Power	1⅛
Pennroad Corp.	2½
Republic Aviation	4
St. Regis Paper	1⅛
Standard Oil of Kentucky	14¼
Technicolor Corp.	6½
United Gas Corp.	¼
United Light & Power A	⅛
Wright Hargraves Mines	1⅝

15 Most Active Stocks

The 15 most active Stock Exchange issues on Friday, Dec. 26, were:

	Volume	Close	Net change
United Corp.	33,600	7/32	+1/32
Gen. Motors	29,400	30	− ¼
Gen Elec.	27,800	25¼	+ ⅛
N. Y. Central	26,800	7⅛	− ¼
Comwlth & Sou.	24,300	⅛	−1/32
Cons Edison	21,500	11¾	− ½
Am R & Std.	20,100	3¾	− ¼
Col G & E.	18,900	1⅛	− ⅛
Socony Vac.	18,400	7⅞	+ ⅛
Unit Gas	18,200	4⅜	+ ⅛
Int Nick C.	15,500	26	+1⅛
N Am Co	15,500	9⅞	....
Radio	15,300	2⅝	+ ⅛
Chrysler	13,200	43¾	+ ¾
Marine Mid.	13,100	2⅞	− ⅛

TRAINER

An official Tokyo broadcast claimed "swimming soldiers" helped in the capture of Hongkong, some of them trained by Reizo Koike (above), one time Japanese Olympic swimmer.

Perry in Hospital As Tennis Troupe Continues Journey

New York, Dec. 27 (AP)—The opening performance by Alexis Thompson's new tennis troupe at Madison Square Garden last night apparently proved two things: (1) that the rookies, Bobby Riggs and Frank Kovacs, can hold their own in fast pro company, and (2) that Kovacs is, as amateur officials have contended, a bad influence on tennis.

Fred Perry, missing from the troupe as it headed for its showing at Trenton, N. J., tonight, undoubtedly can testify to the latter.

A headliner for years, Perry didn't intend to let Kovacs steal the spotlight with his heralded clown act. Fred put on a good show, too, but when he tried to revive his old stunt of going after an out-of-reach ball, falling and somersaulting to his feet, he was carted off to the hospital with a painfully injured arm.

For a while it was feared Perry might be seriously hurt, but examination showed nothing but a severe contusion of the radial nerve of his right forearm. Like a crack on the funny bone, that hurts a lot but it doesn't last long and Fred is expected to resume the tour at Washington Monday.

Up to the time of the spill, Perry and Riggs had maneuvered through almost three sets of clever but unexcited tennis on virtually even terms. When the Briton had to default, Riggs was leading 6-3, 4-6, 5-4 and had a 30-15 count on his own service.

For the 11,237 spectators who paid $26,404.75 to see the performance, the real show was Kovacs' 6-4, 2-6, 6-4 triumph over Budge. It was a slam-bang affair and Frankie didn't have much time for clowning. The fans, looking for fun, laughed at his occasional gestures of despair or joy; they liked the grin that lighted up his face, and they cheered his good shots. His game consisted mainly of long drives to the corners and he was hitting just inside the lines while Budge was netting or driving out frequently.

John Nogrady, who may take Perry's place at Trenton tonight, was recruited as Budge's doubles partner and they managed to down Riggs and Kovacs, 6-3, 10-8.

'Fly Whisker' Helped Starting Algerian War

An instrument on the order of a fly-swatter had something to do with starting a war in Algeria. It wasn't the same kind of swatter we have over here but it was the thing which passes for one in northern Africa. A better name for it would be "fly-whisker," since it is used to whisk flies out of the way, not to kill them.

On a certain day in 1827, a French consul was talking with the ruler of Algeria, a hot-headed man named Deg Hussein. The French then held trade rights but did not control the country.

The talk was about certain shipments of wheat and Deg Hussein grew angry. Raising the fly-whisker, he struck the consul with it.

That ended the talk, and the French consul told his government what had happened. The government felt that one of its officials had been insulted and a blockade was declared against Algeria.

Three years passed, and then the French did more than blockade the north African country. An army was sent there to capture the city of Algiers.

Algiers was captured 21 days later, and that was a big step toward winning Algeria which, at that time, was in a loose way a part of the Turkish empire.

Much time passed, however, before Algeria was placed under complete control of the French. Desert tribesmen put up fights over a period of years; even after it seemed they were defeated, they rose again in revolt.

Thirty-five cents an hour is the minimum wage for workers making wooden toys for interstate trade under the Federal Wage and Hour Law.

Pete Reiser of Brooklyn Is Tabbed as Long Distance Slugger in National Loop

Bowling

Booster League

I.M.M. No. 1 (3)

Levine	161	170	164	495
Abelove	138	127	143	408
Blind	100	100	100	300
Lifshin	159	156	130	445
Arlensky	150	199	141	490
Total	708	752	678	2138

RAMBLERS (0)

Rudolph	191	154	111	456
Houghtaling	112	139	118	369
Battaglino	144	114	133	391
Weingarten	100	84	105	289
Blind	100	100	100	300
Total	647	591	567	1805

OILERS (3)

Weiss	154	184	159	497
Schryver	154	124	143	421
Hammond	149	...	...	149
Barley	151	124	159	434
Marino	178	206	204	588
Benoit	...	152	147	299
Total	786	790	812	2388

COLAS (0)

Mazzuca	147	173	148	468
Weaver	126	138	102	366
Kelder	109	94	78	281
Weiss	146	156	178	480
Blind	100	100	100	300
Total	628	661	606	1895

KELDERS (1)

Evans	...	137	131	268
Greene	150	133	177	460
Ostrander	179	125	157	461
Naccarato	128	...	98	226
Maxwell	156	125	150	431
Eisele	206	117	...	323
Total	819	637	713	2169

KNITTERS (2)

Schaller, Jr.	136	148	174	458
Kessler	161	155	200	516
Deuire	128	153	131	442
Rosenstein	195	155	167	517
DeCicco	165	210	151	526
Total	785	821	823	2429

WORFS (0)

Auchmoody	125	148	148	421
Letus	152	117	146	415
Tomshaw	122	109	148	379
Blind	100	100	100	300
Smith	141	156	170	467
Total	640	630	712	1982

Piepers (3)

Pieper	110	150	129	389
Tierney	155	115	155	425
Heidcamp	121	209	172	502
McGrath	167	175	145	487
Taterzewski	182	148	155	485
Total	735	797	756	2288

DITTMARS (0)

Young	168	166	196	530
Glendenning	155	127	192	474
Henry	137	...	...	137
Morgan	127	144	122	393
Pierce	144	147	155	446
Dittmar	...	145	145	290
Total	731	729	810	2370

KAUDERS (3)

Albert	178	162	178	518
Keator	170	165	158	493
Delora	203	199	135	537
Backman	125	122	202	449
Marks	126	151	211	488
Total	802	799	884	2485

ROWES (1)

G. Berry	176	134	125	435
Lane	101	158	180	439
Ostrander	137	170	168	475
Hammond	161	189	161	511
A. Berry	121	163	170	454
Total	696	814	804	2314

TERMINALS (2)

Roe	176	184	156	516
G. Fitzsimmons	140	176	130	446
Celuch	143	213	170	526
J. Fitzsimmons	127	150	[illegible]	407
Ballard	167	160	[illegible]	484
Total	753	883	743	2379

I.M.M. No. 2 (2)

Marcus	164	131	161	456
Perlman	168	98	146	412
Katzoff	151	154	156	461
Muller	106	114	156	376
Kreppel	187	152	177	516
Total	776	649	796	2221

BARN (1)

Henderson	166	137	146	449
LaLima	96	151	118	365
Van Buren	115	160	133	408
Cave	160	145	136	441
Modica	137	164	178	479
Total	674	757	711	2142

Purple League

H. & R. (1)

DuBois	122	...	160	282
Reis	...	153	147	300
Thomas	174	138	...	312
East	193	207	138	538
Rappleyea	163	166	172	501
Williams	158	187	161	506
Total	810	851	778	2439

SAMS (2)

Newell	141	149	168	458
Mellow	203	175	205	583
DeGraff	217	171	156	544
Van Alstyne	175	158	201	534
Colvin	...	192	146	338
J. Roe	130	...	...	130
Total	866	845	876	2587

MILLARDS (3)

Terwilliger	181	175	144	500
Sypca	168	163	175	506
Mikesh	159	157	181	497
Port	149	159	174	482
Helmbold	171	197	179	547
Total	828	851	853	2532

CENTRALS (0)

Vining	179	174	185	538
Constant	99	...	141	240
Bruck	169	118	117	404
Webber	195	117	...	312
Hoffman	179	145	154	478
Bailey	...	131	126	257
Total	821	685	723	2229

VOGELS (1)

Conrad	156	155	175	486
Grunenwald	199	148	190	537
Everett	188	185	117	460
E. Vogel	128	103	169	400
Smith	209	186	159	554
Total	880	747	810	2437

COOLERATORS (2)

Pieper	168	148	...	316
Davis	...	...	172	172
Evory	157	179	116	452
Melchoir	133	149	205	487
C. Baltz	177	162	177	516
H. Baltz	134	190	145	469
Total	769	838	815	2422

Louis Resumes Work

Greenwood Lake, N. Y., Dec. 27 (AP)—Joe Louis resumed training for his title defense against Buddy Baer with indications that he enjoyed the Christmas vacation and feast. After Friday's workout he weighed 210½ pounds, a pound more than on Wednesday.

Athletic Results Given in Y.M.C.A. Boys' Activities

Streeter, Weaver, Miller Lead in Point Scoring Total; Emblems to Highest Scorers

Following are the results of the athletic contest for boys at the Y. M. C. A., according to Dick Thomas, physical director:

Running broad jump, preps—H. Streeter, 10 feet 2 inches; W. Cline 9 feet 4 inches; R. Weaver, 9 feet 2 inches. Juniors—E. Weaver, 12 feet 8 inches; H. Koch, 12 feet 6 inches; K. Bilyou, 11 feet 9 inches. Seniors—R. Miller, 13 feet 7 inches; G. Koch, 12 feet 4 inches; W. Van Buren, 11 feet 4 inches.

Twenty-five yard back swim, preps—R. Weaver, 31 seconds; H. Streeter and W. Cline; Juniors—N. Dunham, 22 seconds, E. Weaver and H. Koch; Seniors—R. Miller, 20 seconds, W. Van Buren.

Running high jump, Preps—M. Edwards, 3 feet 8 inches; W. Titus, 3 feet 7 inches; H. Streeter, 3 feet 6 inches. Juniors—N. Dunham, 4 feet 4 inches; H. Wells, 4 feet 3 inches; E. Weaver, 3 feet 11 inches. Seniors — W. Van Buren, 4 feet 5 inches; G. Koch, 4 feet 2 inches; R. Miller, 4 feet 2 inches.

Twenty-five free-style swim, Preps—H. Streeter, M. Edwards and W. Titus; Juniors—N. Dunham, E. Weaver and W. Goodrich; Seniors—R. Miller and W. Van Buren.

Future Events

Events scheduled for next week include running, hop, step and jump, 15 free throws, push-ups, standing broad jump, baseball target, fancy dive in swim pool.

Following are the points earned to date in the contest:

Preps—H. Streeter, 385; W. Cline, 254; M. Edwards, 195; R. Weaver, 192; W. Titus, 185; W. Groth, 165; J. Koch, 158; and W. Short 84.

Juniors—E. Weaver, 380; N. Dunham, 372; W. Goodrich, 242; and A. Steinman, 221.

Seniors—B. Miller, 395; W. Van Buren, 363; G. Koch, 180.

Contestants earning the highest number of points for first three places in each group will be awarded emblems at a dinner scheduled for Friday, January 2.

Common Stock Dividend

The directors of the New York Telephone Company have declared a fourth quarterly common stock dividend of $1.50 payable on December 31 to stockholders of record as of that date. The total dividends declared for the year amount to $7.50 per share as compared with $8.00 for the year 1940. The action of the directors was in keeping with a reduction in net profit, the principal factors of which were higher taxes and increased wages.

Buy Defense Stamps

Self-interest as well as patriotism urges everybody to buy defense savings stamps and bonds. Our country needs the money now. Save and invest for victory and liberty. Buy now.

In one day two tons of honey was packed in Cork, Eire, for export.

Young Dodger Belted Total of 299 Bases; Collected Most Three-Baggers

New York, Dec. 27 (AP)—Harold (Pete) Reiser, the rookie batting champion of the National League, was tabbed today as the long distance slugging king of the senior circuit to the surprise of almost everybody—especially his teammate, Dolf Camilli.

Camilli led the league in home runs with 34 and batted in the most runs, 120. He appeared to be the outstanding extra base belter of the circuit even though the 21-year-old Reiser led the league in percentage with .343.

Today, however, the official slugging figures, along with other miscellaneous records, were released by the league and disclosed Reiser hit for a total of 299 bases to 294 for Camilli and thereby bagged the slugging championship .588 to .556. Reiser went to bat 536 times to Camilli's 529.

The youngster from St. Louis hit 20 fewer home runs than Camilli but he led the League in triples with 17 and tied Johnny Mize for the most doubles with 39.

Camilli, although getting the coveted runs batted in crown, regained one he had held before and didn't want—the strikeout title. He was fanned 115 times during the season. In this same vein, Frank McCormick of the Cincinnati Reds hit into 22 double plays to lead the league for the second straight year. Joe Medwick of Brooklyn hit into 20.

Ranked behind Reiser and Camilli for slugging honors were Mize, Medwick, Enos Slaughter of St. Louis, Mel Ott of the Giants and Danny Litwhiler of the Phillies.

Elbie Fletcher of the Pirates received the most bases on balls, 118, for the second successive year, but Ott, by waiting out 100 walks, made this the ninth season in which he had received 100 or more and brought his record lifetime total to 1,335.

The miscellaneous club records threw some light on why the Dodgers won their pennant. They were the best road team, winning 48 and losing 29 of those tough road games. They were tops at winning extra inning contests, bagging eight and losing four. They were the best at winning games decided by one run—collecting 28 of these and losing 16. And they had the finest record in shutout games, winning 17 and losing four.

The Cardinals were the strongest team on home grounds by a slight margin over the Dodgers and played the most extra inning and one run games. They won 11 and lost the same number of overtime contests and won 31 out of 53 games decided by a single tally.

Fights Last Night

(By The Associated Press)

Hollywood — Jimmy Garrison, 142, Kansas City, decisioned Ray Price, 140, San Jose, Calif., (10).

Join the Red Cross

A substantial contribution toward the $45,000 American Red Cross War Fund to be raised by the Ulster County Committee will help keep the fighting men, healthy, happy and efficient.

Spurs Defeat High Falls Firemen by 31 to 29 Tally

Garland's Last Minute Deuce Snaps Winning Streak; Juniors Trim Forsts

The Spurs edged out the High Falls Firemen last night by the score of 31 to 29. It was the Fallsmen's first setback of the season.

It was nip and tuck right to the finish. With just 30 seconds left in the fourth and final quarter and the score tied at 29-all, Joe Garland dropped in a one-handed deuce to give the Spurs the close victory.

High Falls had a seven point lead at the end of the third period and appeared on its way to victory No. 3 in a row. Then Saugerties found the range and overtook the Firemen. Garland's last minute score was the deciding factor.

Besides scoring the winning basket, Garland, home from college, registered 10 points in all. "Woody" Wood collected 10 for the hose-handlers.

In the preliminary contest the High Falls Juniors tripped over the Forsts by 26 to 19. R. Schoonmaker and D. Briggs paced the winners with seven points apiece. Sass had eight for the losing quintet.

High Falls Firemen (29)

	FG	FP	TP
Popple, f.	1	1	3
C. Schoonmaker, f.	3	1	7
Dunn, f.	0	0	0
Fulford, f.	0	0	0
D. Schoonmaker, c.	3	1	7
Wood, g.	5	0	10
Knight, g.	1	0	2
Total	13	3	29

Saugerties Spurs (31)

	FG	FP	TP
J. Carnright, f.	4	0	8
Van Etten, f.	1	0	2
Garrison, f.	1	0	2
Garland, c.	5	0	10
Perks, g.	3	0	6
Craft, g.	0	1	1
B. Carnright, g.	1	0	2
Total	15	1	31

High Falls Juniors (26)

	FG	FP	TP
C. Sutton, f.	3	0	6
B. Briggs, f.	0	1	1
Burger, f.	1	0	2
R. Sutton, c.	0	1	1
C. Craft, g.	1	0	2
R. Schoonmaker, g.	2	3	7
D. Briggs, g.	3	1	7
Total	10	6	26

Forst's (19)

	FG	FP	TP
Woods, f.	1	2	4
Dart, f.	1	0	2
Emmick, f.	0	0	0
Thomas, c.	2	1	5
Kiulin, g.	0	0	0
Sass, g.	3	2	8
Total	7	5	19

West Point (24)

	FG	FP	TP
Phillips, f	3	0	6
Gilman, f	5	3	13
Stule, c	0	0	0
Killian, c	0	0	0
Silverman, g	1	0	2
Baltra, g	1	1	3
Pricio, g	0	0	0
	10	4	24

Varsity (49)

	FG	FP	TP
E. Bock, f	5	0	10
Beichert, f	2	0	4
C. Bock, f	3	1	7
Shultis, c	6	0	12
Dykes, g	3	0	6
Rhymer, g	2	1	5
Dubin, g	2	1	5
	23	3	49

Score at the end of the first half—23-12, "Y" Varsity.

Crackers (51)

	FG	FP	TP
Bowers, f	6	2	14
Kelse, f	4	1	9
Silverberg, c	6	3	15
Allen, g	2	0	4
Geisler, g	1	0	2
Dubin, g	1	0	2
Beichert, g	1	3	5
	21	9	51

Morans (26)

	FG	FP	TP
Snyder, f	2	0	4
Struble, f	0	0	0
Britt, c	3	3	9
Costello, g	1	1	3
Crist, g	3	0	6
Weeks, g	1	2	4
	10	6	26

Score at the end of the first half—16-16.

Amsterdam Beats Monticello, 31-23

DUSO League Team Beaten in Exhibition Game

In a non-DUSO League basketball game this week Amsterdam High School scored a 31 to 23 victory over Monticello, the present leaders of the circuit.

Ken Somerville's quintet held the Carpet City representatives to a 9-9 first period deadlock. Then the upstaters started to move and took a 19 to 14 margin at the end of the first half.

In the third period Monticello was held scoreless while Amsterdam continued to lay it on by moving out to a 27 to 14 lead. The DUSO League club made a determined bid to overhaul Amsterdam in the fourth quarter but fell short of its mark.

Coming Sports

Sports organizations desiring notices inserted in this weekly column should notify the Sports Editor not later than Friday. Phone 2200.

TONIGHT

Basketball

Y. M. C. A.

8—"Y" Crackers vs. the Rowland Jansen Five of Hillsdale.
9—"Y" Varsity vs. the Top-Hatters.

SUNDAY, DECEMBER 28

Bowling

Central Recreations

8 a. m.—Alleys 5-8, Early Birds Party.
7—Hudson Valley League.
Kendalls vs. Ellenville.
7—Special Match.
Cys vs. Vogels.

MONDAY, DEC. 29

Bowling

Central Recreations

7—Independent League.
9—Independent League.

Emerick's Recreation

7:30—City League.

Immanuel Alleys

7—Freeman League
Team 1 vs. Team 4.

TUESDAY, Dec. 30

Bowling

Immanuel Alleys

7—Freeman League
Team 2 vs. Team 3.

Central Recreations

7—Central Recreation League.
7—Catholic A. A. League.
9—Electrol League.
9—Electrolettes League.

Emerick's Recreation

7—Emerick's Ladies' League.
9—Emerick's Ladies' League.

Basketball

Catholic A. A.

M. J. M. School

7—St. Josephs vs. St. Marys.
8—St. Colmans vs. Presentations.
9—Knights of Columbus vs. Holy Name.

THURSDAY, JAN. 1

Bowling

Central Recreations

7—Major League.
7—Wiltwyck League.
9—Wiltwyck League

Basketball

Prelim to State League

Municipal Auditorium

8—"Y" Varsity plays either Maybrook or Millbrook.

State League Game

9:15—Kingston Recreations vs. Saratoga.

FRIDAY, JAN. 2

Basketball

Y. M. C. A.

8—"Y" Crackers.
9—"Y" Varsity.

Bowling

Central Recreations

7—Booster League.

Not less than 40 cents an hour must be paid to all workers making jewelry for interstate trade under the Federal Wage and Hour Law.

Local Five Scores 49 to 24 Win Over West Point Cagers

Crackers Humble Morans by 51-26; Two Games Scheduled for 'Y' Tonight

The power-laden Y. M. C. A. Varsity basketball team continued to lay waste to opposing teams last night on the "Y" court by humbling the West Point Medical Detachment team by the score of 49 to 24.

For Dick Thomas' quintet it was victory No. 6 in a row. The local cagers displayed once again in the game last night that it must be considered one of the best outfits in this district.

West Point appeared at the court last night ready to play the "Y" Crackers. However, the Pointers were asked to play the Varsity team when it was learned that the Hudson Hunts could not appear for their game. The preliminary found the Crackers meeting Morans of the City League.

Paced by the scoring thrusts of Jess Shultis and Eddie Bock the Thomas-coached quintet had little to worry about once it began to move. Shultis grabbed the spotlight again by flipping in 12 points. Bock scored 10. Shultis, a regular forward, played center last night.

The new position for Jess was made necessary when Charlie Bock, now a member of the United States' armed service, appeared with the Varsity team. Charlie is home on furlough and soon got together his basketball togs to play last night's contest. He picked up seven points.

The Varsity cagers got off to a 23 to 12 lead in the first half and then resumed its scoring parade in the final two periods with as much damage. West Point tried to stem the certain tide of defeat but couldn't cope with this all-star aggregation of players performing for the Y. M. C. A.

Although Shultis and Bock took the scoring honors for the Colonial City cagers, it was Ray Gilman of the Pointers who came through with the highest individual score. He collected 13 markers.

Crackers Score Win

The "Y" Crackers flashed plenty of form in their game with the Morans. After a 16-all deadlock at the end of the first two periods of play, the Crackers began to find the range and soon moved out to a comfortable margin and finally ended up with a 51 to 26 triumph.

George Silverberg, center for the "Y" and young Pat Bowers, forward, did the scoring for the winners with 15 and 14 points respectively. Jack Kelse collected nine. Ed Allen, former Kingston High School star, played with the Y. M. C. A. quintet and made four points.

Don Britt did high scoring for Morans with nine markers. Art Crist, Ed Snyder, Don Weeks and Costello took care of the rest of the scoring for the losing aggregation.

Tonight's Schedule

Two more games are scheduled for tonight at the "Y" court. The Crackers are slated to meet the Rowland Jansen club of Hillsdale at 8 o'clock. The feature contest at 9 o'clock will bring the Varsity and Top-Hatters into action.

Harrison Leads Golf Field With Four Under Par

Beaumont, Tex., Dec. 27 (AP)—E. J. (Dutch) Harrison, the Little Rock, Ark., belter, is stealing Henry Pickard's stuff.

Picard showed his heels to the field of touring pro golfers in the Rio Grande Valley open early this week and he did it by leading all the way into the stretch.

Harrison overhauled him there but faltered and lost in the final holes.

But Dutch didn't wait for somebody else to set the pace yesterday as golfdom's nomads started the Beaumont $5,000 open—last stop on 1941's money trail.

He just stepped out with a blistering 67, four under par, for the first 18 holes of the 72-hole test while Picard, the Oklahoma City entry, was even par.

Harrison led a field of 223 players, the largest number ever to compete in a P.G.A.-sanctioned tournament.

In second place was Herman Keiser, Akron, O., with a 68. Tony Penna, Dayton, O., was but one stroke behind Keiser.

It was a tough day for favorites, especially Ben Hogan, the year's top money winner, who ran into the rugged back nine for a 42 that gave him 75 for the 18 and slid him out of the 20 leaders.

Old Ailment Returns

Miami Beach, Fla., Dec. 27 (AP)—The back ailment which plagued him during the National Open golf tournament last summer has Champion Craig Wood out of action again. Serving as professional at the Normandy Isle course here, he has taken time out for treatment.

Have Your BATTERY Charged
While you Wait, by the
New SPEEDWAY Method
at the
APPA'S CITIES SERVICE
286 B'way, Kingston. Tel. 2480

The Weather

SATURDAY, DEC. 27, 1941.

Sun rises, 7:37 a. m.; sun sets, 4:25 p. m.
Weather, cloudy.

The Temperature

The lowest temperature recorded during the night by The Freeman thermometer was 29 degrees. The highest point reached up until noon today was 40 degrees.

Weather Forecast

New York city and vicinity—Partly cloudy and colder tonight. Low tonight 35 degrees in the city and 25 in suburbs. High this afternoon about 48.

COLD AND CLEAR

Eastern New York — Generally fair and somewhat colder in the south. Occasion light snow and considerably colder in the north portion tonight.

Youth Is Arrested On 'Gun' Charge

Poughkeepsie Young Man to Be Given Hearing on Assault Count

Charged with having fired a bullet from a .22 calibre rifle into the left ankle of George Busick, 44, of Highland, Friday evening, Charles E. Brown, 19, of 24 Conklin street, Poughkeepsie, was arrested by Troopers Metzer and Baker of the B. C. I., who investigated the affair. He was arraigned before Justice Walter Seaman of Highland on a charge of assault, second degree and furnished bail of $500 for a hearing January 5.

The shooting took place on the property of Jacob Busick on the Chodekee Road, near Highland, a cousin of George Busick. Trooper Metzer said that there had been an argument about 6 o'clock that evening between Charles Busick and Elmer Barkey, George Busick and Charles Brown being present at the time. Later the party went to the stables and according to the story told the officers there was an argument between George Busick and Elmer Barkey, when Brown, who had been hunting that afternoon, and who had brought his rifle with him to the stables, shot at Busick. He said that the latter had called him names and started toward him.

Busick's injury was treated by Dr. Carl F. Meekins of Highland.

Two 15-Year-Old Boys Held on Auto Charge

Following report to the sheriff's office that two boys had spent the night in a Ford coupe, opposite the Christiana home in Tillson, Deputy Sheriff Winne brought to the court house Richard Wilson and Emerson Armstrong, both 15 years of age, whose homes are in Rutherford, N. J. The deputy picked up the boys when they returned to the car after, as he was told, they had visited at the home of the grandmother of one of them in Tillson, early this morning.

He says that the boys admitted that they took the car in which they had been riding, having found it, with key in the switch, on a Rutherford street. They were held this morning and Sheriff Molyneaux notified the Rutherford Police Department. The boys took the car about 5 o'clock Friday afternoon.

Body Recovered

The body of George Maben of 112 Academy street, Poughkeepsie, missing since December 4 when the new highway bridge at Hartford, Conn., collapsed while under construction, was recovered yesterday from the Connecticut river. This brings the number of workmen killed to 15.

BUSINESS NOTICES

SHELDON TOMPKINS MOVING
Local, Long Distance. Storage
Modern Vans. Packed Personally.
Ins. 32 Clinton Ave. Tel. 649.

Smith Ave. Storage Warehouse
Local and Long Distance Moving
84-86 Smith Ave. Phone 4070.

STYLES EXPRESS, Cottekill, N. Y. Daily service to New York and New Jersey. Local and long distance moving and trucking. Phone Kingston 336-W-1, High Falls 2331

KINGSTON TRANSFER CO., INC
Storage warehouse. Local and long distance moving. Phone 910.

WHITE STAR TRANSFER CO.
Moving, Trucking, Storage
Local and Distance. Phone 164.

VAN ETTEN & HOGAN
Wm. S. Hogan, Prop., 150 Wall St. Local, Long Distance Moving and Storage. Phone 661—489-J.

The Daily Freeman is on sale at the following stands in New York city:
Hotaling News Agency, Times Building, Broadway and 43rd street.

MASTEN & STRUBEL
Storage Warehouse and Moving.
742 Broadway Phone 2212.

E. A. EISELE
Engineered Heating
Oil—Coal—Gas
Expert Service
80 Green St., Kingston, Tel. 4479.

PETER C. OSTERHOUDT & SON
Contractors, Builders and Jobbers.
80 Lucas Avenue. Phone 616.

Carpenter—Builder—Jobbing
Ernest Drewes—Phone 2899-W.

Upholstering-Refinishing
50 years' experience. Wm. Moyle.
22 Brewster St. Phone 1644-M.

Henry W. Munch, Freeman Employe, Dies at Residence

World War Veteran, Who Was With Paper More Than 35 Years, Was Ill Several Months

Henry W. Munch, World War veteran and a stereotyper in the employ of The Freeman Publishing Company for more than 35 years, died at 10:30 o'clock Friday night in his home, 43 Hone street, following a long illness.

Mr. Munch entered the employ of The Freeman in 1905, and worked continuously for this newspaper, except for the period he served with the armed forces overseas, and had been employed as stereotyper since The Freeman moved into its present building in 1911.

Mr. Munch entered the employ of The Freeman when a youth and worked with the newspaper when it was located in the building on Ferry street, at the foot of Broadway.

During the more than 35 years that he had been identified with this newspaper he became well known and was held in high esteem by a wide circle of friends.

Several months ago Mr. Munch was seized with a stroke and never recovered from the effects.

During the World War he was a member of one of the Kingston contingents that left Kingston in May, 1918, for Camp Wadsworth at Spartansburg, S. C., where he was assigned to Company F, 51st Pioneer Infantry. Later he was transferred to the Sixth Division and was sent overseas where he saw active service.

At the close of the war he received his honorable discharge from the army and returned to Kingston to resume his position with The Freeman, which he held until kept at home by illness.

For many years Mr. Munch had been a member of the Spring Street Lutheran Church.

Since early youth he had been deeply interested in local firemanic matters and for years had been an active member of Cornell Hose Company.

He was also a past president of the Pioneer Veterans of F-51, and a member of the 51st Pioneer Regimental Association; Kingston Post of the American Legion; the 40 & 8, and Joyce-Schirick Post, Veterans of Foreign Wars.

Surviving are a sister, Mrs. Fred L. Hayes of Port Washington; two brothers, Oscar Munch of Unionville and William Munch of New York city; a nephew, Joel Hayes of Port Washington; two nieces, Miss Natalie Hayes of Port Washington and Miss Anna Munch of Unionville, and a grand nephew, Jay Hayes of Port Washington.

Services will be held Sunday evening at 7:30 at the funeral parlors of A. Carr & son, Pearl street. Burial will be held Monday at the convenience of the family.

Held for Hearing

Theron Hamilton, 45, of Chichester, was arrested at Phoenicia Friday by Trooper Maish and committed to the county jail for a hearing before Justice William C. Weyman on a charge of public intoxication.

Files Certificate

Franklin Peter Clum of Market street, Saugerties, has certified to the county clerk that he is doing business on Partition street, Saugerties, under the name and style of Clum's Garage.

DIED

KELDER—George, at Pine Hill, December 24, 1941, husband of Martha Slover Kelder, father of Russell of Fleischmanns; Howard and Donald Kelder and Mrs. Martha Gossoo of Pine Hill.

Funeral will be held from his late residence in Pine Hill on Sunday at 12:30 p. m., with services at the Pine Hill Presbyterian Church at 1 o'clock. Interment in the Pine Hill Cemetery.

MACK—In this city, December 27, 1941, Barbara Louisa Mack, daughter of Mrs. Mary McCloud Mack and sister of Mrs. Margaret Johnston, Elizabeth A. Seladi, Earl C. and Jerome W. Mack.

Friends may call at the W. N. Conner Funeral Home, 296 Fair street, at any time Sunday or Monday where funeral services will be held on Monday at 2 p. m. Relatives and friends are invited. Interment in the Bloomington cemetery.

McKITTRICK—In this city, December 27, 1941. Jennie McKittrick of 38 Henry street.

Funeral services will be held at the residence of her niece, Mrs. Walter H. Caunitz, 105 Elmendorf street on Tuesday at 2 p. m. Relatives and friends are invited. Interment in Wiltwyck cemetery.

RUOFF—At Lanesville, N. Y., December 26, 1941, in her 85th year, Cornelia A. Ruoff, mother of Mrs. Charles R. Lane.

Funeral services will be held from her late residence, Lanesville, N. Y., Monday, December 29 ,1941 at 1 p. m. Relatives and friends are invited. Interment in the Maplewood cemetery, Hunter, N. Y.

Attention Kingston Post, American Legion

All members of Kingston Post No. 150, American Legion, are requested to meet at the Memorial Building at 6:45 o'clock Sunday evening, December 28, 1941, and proceed to the Funeral Parlors of A. Carr and Son, 1 Pearl street, where ritualistic services will be conducted at 7 o'clock for our late comrade, Henry W. Munch.

STANLEY H. DEMPSEY, Commander.
GUS S. PAULSON, Adjutant.

Local Death Record

Cornelia A. Ruoff, age 85, died Friday at Lanesville. Surviving is one daughter, Mrs. Charles Lane of Lanesville; two granddaughters, Mrs. Harry Smith of Lanesville and Mrs. Margaret Bennett of Chichester, also several nieces and nephews. Funeral services will be held from the late residence at Lanesville on Monday at 1 p. m. Burial will be Maplewood cemetery, Hunter. Funeral services will be conducted by the Rev. Stanley Shuker.

Mrs. Marion Snyder Kilmer, wife of Chester Kilmer, Jr., died at the Kingston Hospital this morning. Funeral will be held at the parlors of A. Carr & Son, 1 Pearl street, Monday morning at 10:30 o'clock. Burial will be in Mt. Marion cemetery. Besides her husband she is survived by three sisters, Mrs. Emma Carle, Saugerties; Mrs. Florence Emmick, this city, and Mrs. Sadie Freligh of this city; also three brothers, Frank, Fred and Norman Snyder, all of Flatbush.

Barbara Louisa Mack of Hurley road, Whiteport, died early this morning. She was a member of Minnetonka Lodge, No. 320, Daughters of Rebecca, and was employed by the Fuller Shirt Co., of this city. Surviving are her mother, Mrs. Mary Mack; two sisters, Mrs. Margaret Johnston of Bloomington and Mrs. Elizabeth A. Seladi of Bethlehem, Pa.; two brothers, Earl C. and Jerome W. Mack at home. Friends may call at the W. N. Conner Funeral Home, 296 Fair street, at any time Sunday or Monday, where funeral services will be held Monday at 2 p. m. Relatives and friends are invited. Burial will be in Bloomington cemetery.

Funeral services for Mrs. Martha Buck Ahrens widow of Louis Ahrens of 26 Newkirk avenue, who died Monday evening were held Wednesday afternoon at the Kukuk Memorial Funeral Home, 167 Tremper avenue at 2 p. m. The Rev. Frank Gollnick, pastor of Trinity Lutheran Church, of which Mrs. Ahrens was a member, officiated. Burial was in Montrepose cemetery. She was survived by two brothers, Henry Sipp and John Buck of this city, a sister, Mrs. George Hammond of West Hurley; two grandsons, Harry B. Wolf of Boonton, N. J., and Dean Wolf of Boston; also five stepsons, Oscar and Fred Ahrens of Kingston and Everett, John, and Paul Ahrens of Poughkeepsie and a stepdaughter, Ethel Ahrens also of Poughkeepsie.

Miss Jennie McKittrick of 38 Henry street died at the Kingston Hospital this morning after an illness of about six months. She has a host of friends who will be grieved by her death. For a number of years she has been employed at the Fuller Shirt factory. Miss McKittrick was a faithful member of the First Presbyterian Church and also a member of the Fellowship Guild of the church. She was also a member of the Vanderlyn Council No. 41 Daughters of America. She is survived by a brother, Robert McKittrick and a niece, Mrs. Walter C. Caunitz both of this city. Funeral services, to which relatives and friends are invited, will be held at the home of her niece, Mrs. Caunitz, 105 Elmendorf street, Tuesday at 2 p. m. Burial will be in Wiltwyck cemetery.

The funeral of Elizabeth A. Ruoff Gregory, wife of Charles H. Gregory, was held from her late home, 99 Andrew street, this morning at 9 o'clock and at St. Peter's Church at 9:30 o'clock, where a high Mass of requiem was offered for the repose of her soul by the Rev. Henry E. Herdegen, celebrant of the Mass. Seated in the chancel during the services was the Rev. Austin V. Carey, chaplain of Our Lady of Victory Chapel. The responses to the Mass were sung by the choir, with Walter Smith as solist. He sang at the offertory, "Ave Maria" and at the conclusion of the Mass and as the body was being borne from the church, "Ave Verum." Arthur Belich presided at the organ. The beareres were George J. Ruoff, William H. O'Reilly, William S. West, Charles J. Messinger and Edward Opperman, all members of the immediate family. Interment was in the family plot in Montrepose Cemetery. A profusion of floral offerings, together with spiritual bouquets in the form of Mass cards was silent but eloquent tribute of the love and esteem in which the deceased was held by all. On Friday evening, Father Herdegen called at the home and offered prayer. During the time the body reposed in the home, neighbors, friends and acquaintances and delegations from organizations with which the deceased and her husband were affiliated with, visited the home to offer condolences.

DEATHS LAST NIGHT

(By The Associated Press)

Chester T. Crowell

Washington—Chester T. Crowell, 53, author, former newspaperman and special assistant to Secretary Morgenthau in 1935.

James Thom Beard

Danbury, Conn.—James Thom Beard, 86, civil and mining engineer and assistant engineer of construction of the Brooklyn Bridge.

Dr. Cortland Myers

Los Angeles — Dr. Cortland Myers, 77, Baptist minister and writer for 51 years.

Recruiting Station Open

It was announced this morning that the local United States Army Recruiting Station in the postoffice building is still open and will remain as such until ordered to close by officials. A spokesman said that there had been rumors that the office had been closed.

The Aleutian Islands, south and west of Alaska, puff with volcanoes, boast islets that pop out of the sea and vanish again as mysteriously and howl with fogchilled winds across the moors.

New Towns Rise In Rural Britain

Model Centers Will House Hundreds of Thousands Of War Workers.

LONDON.—Details of the steps taken in Great Britain to meet the housing emergency brought about by Nazi air raids and nation-wide armament production show that the construction is on a vast scale.

Six permanent model towns, built to plans designed by architects, have already risen on what were green fields and another 94 are nearing completion.

The ministry of supply, faced with the necessity of finding living accommodation for hundreds of thousands of war-factory workers in rural areas where there were only small villages with tiny cottages, made plans to create these new centers.

Unlike the sordid shanty towns of the last war, these, says a description of them in the London Sunday Express, will stand and expand after this war, so that men and women in industry can continue to live in beautiful rural surroundings while within walking distance of their work.

House 100 Workers.

Each town has blocks of homes built to house 100 workers. The blocks are laid out in one-storied U formation around a central green, where communal buildings stand as the center of social life. There are hospitals, chapels, hair-dressing shops, cafes and theaters.

Some of the townships are for single men and women, who have traveled from all corners of the kingdom to work in the factories tucked away from the sinister attacks of the enemy. Others have large blocks of two-storied houses built for married couples.

To make home life easier, the towns are being run on hostel lines. This is purely a war-time measure, and when peace comes and workers settle down to normal ways of life the hostel arrangements may be ended if the workers wish.

Each block has six bathrooms—the baths are shining pale green porcelain. There is a laundry with fitted sinks, ironing boards and electric irons. Drying rooms for airing clothes and a special room for drying wet clothes are included.

Two large dining rooms seating 500 at a time serve three meals a day.

Has Social Center.

In the big social center around which the houses are built are the rest rooms, reading and writing room, and the theater and dance hall. There are dances twice a week and a dramatic performance once a week.

The center has a shop, postoffice and telephones, and soon there will be a cafe open all day.

Central heating pipes running through all the buildings keep the homes at an even, warm temperature in winter.

Today the inhabitants of the new townships pay an all-in rate for living there. Girl workers pay 25s a week for full board and lodgings. Furniture and all equipment are supplied. Men pay 30s a week. A special rate is being worked out for married couples.

There are no chimneys, no ash cans, rubbish being burned in incinerators.

Aside from these rural model towns, one-story flat-roof homes that after the war can be built up to regular size houses of two floors or more are being erected in bombruined sections of cities.

Identity of Cat Poser For Judge to Figure Out

SAN FRANCISCO.—Justice of the Peace Herbert D. Wise may have to outdo Solomon when he established the identity of a baby with a sword.

Mrs. J. D. Newton has asked $50 damages from her neighbor, Bert Fletcher, who she alleges is the owner of a black tunneling cat that tunneled out a miniature subway system underneath her front lawn.

Fletcher charges there are five black cats in the neighborhood and that it is a case of mistaken identity.

Band Gadget Invented To Snuff Out Cigarettes

CLEVELAND. Anthony J. Millett, 31-year-old inventor, has devised a gadget he believes will prove a boon to absent-minded smokers—a cigarette "snuffer-outer."

The invention consists of a narrow band of fire-resistant material around the paper of the cigarette. The band is movable.

Millett said that with every cigarette equipped with a snuffer, there would be no reason to toss a lighted one out a car window.

Greeks Starving Under German Control of Food

ANKARA, TURKEY.—Greeks in Athens are collapsing in the streets from hunger and their suffering is being shared by numbers of British and Australian soldiers who are hiding in small towns and mountain villages.

The situation of allied soldiers left behind in the withdrawal from Greece was said to be especially difficult because they are without credentials for obtaining food.

MEXICO BOOSTS GARLIC

Shipments of garlic from Europe to the United States having been stopped, Mexican garlic growers are expanding the acreage devoted to the plant. Garlic acreage in 1941 was 40 per cent greater than that of 1940 and Mexico City estimates indicate the 1941 crop weighed nearly 8,000 tons.

Ends Furlough

PVT. R. R. MITCHELL

Private Raymond R. Mitchell, who is stationed at Fort Bragg, N. C., left Kingston Christmas night after spending a 10-day furlough with his parents, Mr. and Mrs. M. A. Mitchell of 41 Brewster street. Private Mitchell now holds a fourth specialist rating, after completing a three-months course at Fort Sill, Okla.

Home for Christmas

SGT. JAMES HOFFMEISTER

Staff Sgt. and Mrs. James Hoffmeister of Havre De Grace, Md., spent Christmas at the home of his mother, Mrs. Ruth Hardenbergh of Lake Katrine. This was the first time Sgt. Hoffmeister had been home in a year. Other guests were Mr. and Mrs. Fred Burger and son, Charles, Miss Doris Wilbur and Seth Halwick.

U. S. Tells Japan Prisoners to Get Good Treatment

(Continued from Page One)

lishes minimum standards for the treatment of all prisoners and provides for monthly inspections of prison camps by a representative of the Red Cross and of the nation representing the interested belligerent.

The United States is represented in all enemy countries by Switzerland. Swiss Ministers, accordingly, will inspect all prison camps in which Americans may be held in Japan, Germany or Italy.

Prison camps in the United States will be inspected by the Spanish Ambassador, representing Japan, and the Swiss Minister, representing Germany and Italy. Any such camp in Hawaii will be inspected by the Swedish Minister.

NAPANOCH

Miss Margaret Smith of Albany spent Christmas Day with her parents, Mr. and Mrs. D. E. Smith.

Mr. and Mrs. George Brockley are spending a few days with relatives in Schenectady.

Mr. and Mrs. James Atkins and granddaughter, Jane Shea, have returned home after spending the holidays with Mr. and Mrs. Daniel Shea of Farmingdale, L. I.

Mr. and Mrs. Robert O'Toole and son, Robert, Made a trip to Scranton, Pa., one day recently.

Miss Loretta Turner, student nurse at the Methodist Hospital of Brooklyn, is spending the week with Mr. and Mrs. Ross Turner.

Buy Defense Stamps

Self-interest as well as patriotism urges everybody to buy defense savings stamps and bonds. Our country needs the money now. Save and invest for victory and liberty. Buy now.

Maple Arch Homestead
One Mile Past Old Hurley
PHONE 4598-J
SUNDAY, DEC. 28
MENU
Grapefruit in the Half Shell
or Sunshine Cocktail
Chicken or Creamed Vegetable Soup
Fried Chicken, Rib Roast of Beef
Leg of Lamb with Mint Sauce
Lemon Sherbet, Mashed Potatoes
Harvard Beets
Cauliflower String Beans
Condiments Corn Bread
Black Bottom Pie
Plum Pie, Apple Pie
Banana Pudding with Sauce
$1.15
Dinner Served 12:30 to 7 P. M.

Present Rate of Japanese Ship Losses Would Wipe Out Fleet in Two Years

(Continued from Page One)

marily refrigerated cargo vessels.

Britain had 2,644 ships of 16,806,379 tons and the United States had 1,150 ships of 7, 078,909 tons.

More important than the actual tonnage figures, however, was the American and British shipbuilding capacity. During the world war American yards reached a rate of construction equivalent to 6,000,000 tons a year and the British building came to about half that rate. Present programs call for a similar effort, with completion in America of 1,200 new ships of about 13,200,000 gross tons by 1943.

Employers have paid more than $16,000,000 in wage restitution to about 500,000 employes working under the Federal Wage and Hour Law.

AUTO INSURANCE
SEE
Charles J. Turck
Tel. 1729 or 3979-W.

C.C.Froude
Chiropractor
319 Wall St.
Newberry Bldg.
Oldest established Chiropractor in Kingston and vicinity. In practice since 1914.
Phone 4048.
If no answer, call 693.
Hours: 8 to 4 and by appointment.
Graduate nurse in attendance

don't be caught !

★ by New York State's new MOTOR VEHICLE SAFETY RESPONSIBILITY LAW, which goes into effect January 1, 1942. After that date, if you're involved in an accident, and are without the proper insurance, you may lose both your driver's license and car registration. Get the facts . . . then get insurance. We'll be glad to send you FREE folder telling the penalties of this new law. Come in, write or phone.

EASY PAYMENTS ARRANGED
DONALD W. SCHRYVER
MAIN ST., ROSENDALE, N. Y.
2 PHONES — ROSENDALE 3311 — KINGSTON 7J1

★ ★ ★ ★ ★ ★ ★ ★
NEW YEAR'S EVE PARTY
Featuring an All Star Show direct from The Cocoanut Grove in New York City
THE SILVER DUO— A roller skating team of National Prominence
BILL JULIAN— Sensational Dancer. Received Top Billing in Previous Appearance at Loew's State, N. Y.
DIANA DIXON— Beautiful Tap Dancer
SOUVENIRS - FAVORS, Etc. ALL NIGHT LICENSE
$2.20 PER PERSON, INCLUDES TAX
DANCING TO JOHNNY VALENTINE and his MUSIC
THE BARN
KINGSTON, N. Y.
BILL FITZPATRICK, Host. PHONE 1337.
★ ★ ★ ★ ★ ★ ★ ★

• MEMO TO ADVERTISERS

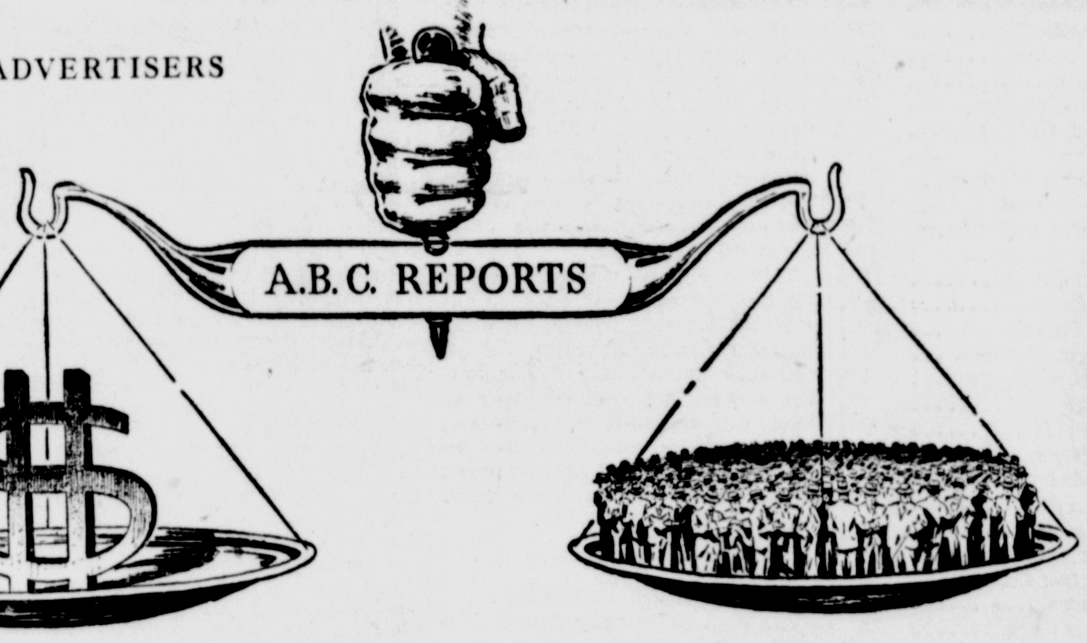

HOW TO MEASURE *Advertising Values*

WE ASK advertisers to think of the circulation of this newspaper in terms of the distribution of their advertising—the size, quality and interest of the audience to which their advertising is addressed. From that viewpoint our circulation becomes a more direct factor in business plans.

There are well-known standards for circulation values just as there are definite measures of weight and quality as used in the purchase and sale of merchandise.

The standards for evaluating circulation have been established by the Audit Bureau of Circulations, a national cooperative association of 2000 advertisers, advertising agencies and publishers in the United States and Canada. This newspaper is an A.B.C. member.

The Bureau has a large staff of experienced auditors and each year one of these men visits our office and makes an audit of our circulation records. Based on the information thus secured, the Bureau issues official A.B.C. Audit Reports.

These reports tell how much circulation we have, where and how it is distributed, how much people paid (important because paid circulation proves reader interest) and many other facts that make it possible to invest in newspaper advertising on the basis of known values.

For complete and verified information about the distribution of your advertising when it appears in this newspaper ask us for A. B. C. reports.

The Kingston Daily Freeman

This newspaper is a member of the Audit Bureau of Circulations. Ask for a copy of our latest A. B. C. report giving audited facts and figures about our circulation.

A. B. C. = AUDIT BUREAU OF CIRCULATIONS = **FACTS AS A MEASURE OF ADVERTISING VALUE**